"I WILL PRAISE THEE WITH MY WHOLE HEART" PS. 138: 1.

NOTES OF PRAISE

BY FRANK M. DAVIS.

W. H. BONER & CO. 1102 CHESTNUT ST. PHILADELPHIA, PA.

W.J. MORGAN & CO. LITH. CLEVELAND

Digitized by the Internet Archive
in 2013

http://archive.org/details/notesofpraisecoldavi

Notes of Praise,

A COLLECTION OF CHOICE ORIGINAL HYMNS AND TUNES, BY OUR BEST COMPOSERS,

FOR THE

SUNDAY-SCHOOL, DEVOTIONAL, AND PRAISE MEETINGS,

ESPECIALLY ADAPTED TO THE

INTERNATIONAL SUNDAY-SCHOOL LESSONS.

Edited by FRANK M. DAVIS,

Author of "Carols of Joy," "Always Welcome," "Gospel Voices," "New Pearl of Song," "Crystal Notes," "The Superior," "Songs for Class and School."

FRANK M. DAVIS, PUBLISHER,

VICKSBURG, MISS.

Price, 35 cts. single copy; $30 per 100.

PREFATORY.

Notes of Praise, our offering,
Offering to Thee, O King,
Thou who hast kept us all our days,
Ever to Thee we will raise
Sweetest notes of grateful praise.

Over all our pathways shine
Freely, blessed truths divine.

Prayer and praise our tongues employ,
Raising high the notes of joy;
All creation join, prolong,
In one grand and swelling song,
Singing, "Worthy are Thy ways."
Evermore, in Notes of Praise.

F. M. D.

Copyrighted by Frank M. Davis, MDCCCXC.

Review & Herald Pub. Co., Music Printers, Battle Creek, Mich.

NOTES OF PRAISE.

NOTES OF PRAISE.

HARRIET E. JONES. "Let everything that hath breath praise the Lord."—Ps. 150 : 6. FRANK M. DAVIS.

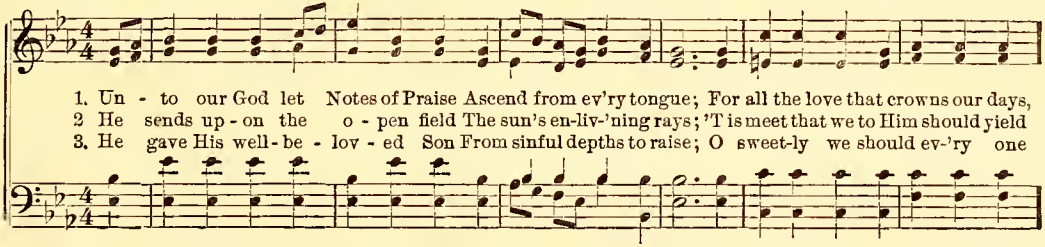

CHORUS.

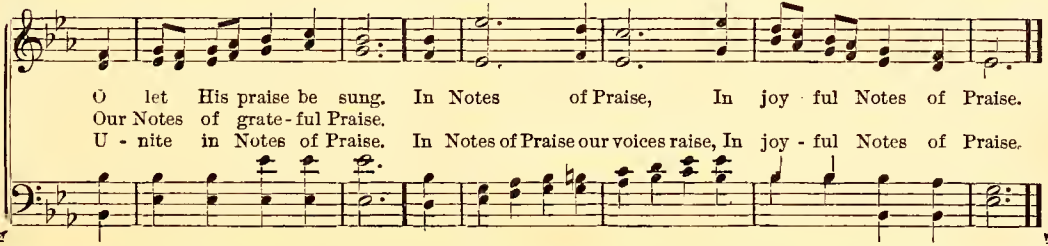

CROWN HIM.

"To whom be praise and dominion forever and ever."—1 Peter 4 : 11.

FRANK M. DAVIS.

* * *

1. Crown our Je - sus, chil - dren, crown Him Lord of lords, of kings the King; Saints a - dor - ing
2. Once on Cal - va - ry sus - pend - ed, Poured He out His life for you, Fin - ished all the
3. Once wide flew the heav'n - ly por - tals, An - gels wel-comed back their King; God om - nip - o-

CHORUS.

how he - fore Him; Let the chil - dren prais - es bring.
work of mer - cy That was giv - en Him to do. Crown Him, children, crown Him, children,
tent enthroned Him, Bids us all our trib - ute bring.

Lord of lords and King of kings; Crown our Je - sus, children crown Him Lord of lords and King of kings.

WE COME. [Opening.]

F. M. D. "Enter into His courts with praise." — Ps. 100 : 4. CHAS. EDW. POLLOCK.

Moderato.

1. In - to our Sab-bath home we come, With hearts so light and free; We meet as oft we've
2. Thy ho - ly word we love to read, Thy praise we love to sing; O, may we love Thee
3. O, may Thy Ho - ly Spir - it dwell In ev - 'ry heart this hour; While at Thy throne we

CHORUS.

met be - fore, Dear Lord, to wor - ship Thee. We come, dear Lord, In-
more and more, And great - er hom - age bring.
low - ly bend, Come with re - fresh - ing pow'r. We come, dear Lord,

to Thy blest re - treat; We come to Thee, To hold com - mun - ion sweet.
We come to Thee,

O SAVIOR, MEET US HERE!

HARRIET E. JONES. "None other but the house of God."—Gen. 28 : 17. FRANK M. DAVIS.

1. With - in Thy courts, O Lord, We meet this sa - cred day, To ren - der praise and
2. May this our op-'ning hymn Be pleas - ant to our King; May faith grow bright that
3. And when we kneel in prayer, May ev - 'ry heart be free From worldly thoughts and

CHORUS.

hear the word, And for Thy bless - ing pray.
now is dim, While we to - geth - er sing. O Sav - ior, meet us here, While
cank'ring care, And fixed, O Lord, on Thee.

in this loved retreat; May Thy sweet Spirit soothe and cheer, While low at Thy dear feet.

LORD, WE COME.

F. J. C. "Forbid them not." — Mark 10 : 14. REV. W. L. REMSBERG.

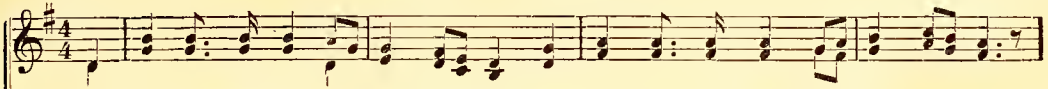

1. We come, bless-ed Lord, in youth's bright morning, Come at Thy call to learn of Thee;
2. We come, bless-ed Lord, in youth's bright morning, Come from the tu - mult, sin, and strife
3. We come, bless-ed Lord, in youth's bright morning, Thou art the Life, the Light, and Way;

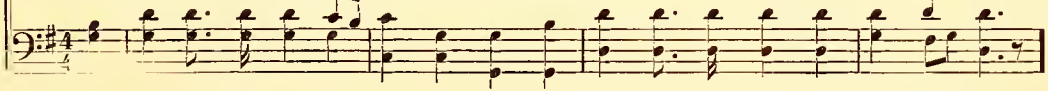

CHORUS.

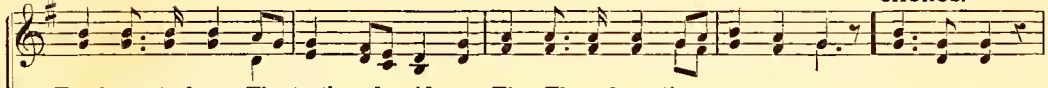

Teach us to know Thy truth and guide us. That Thy sal-va - tion we may see.
In - to the nar - row, peace-ful highway, Lead-ing to ev - er - last - ing life. Lord, we come,
Guide and pro-tect us from all e - vil; May we from Thee, O, nev-er stray.

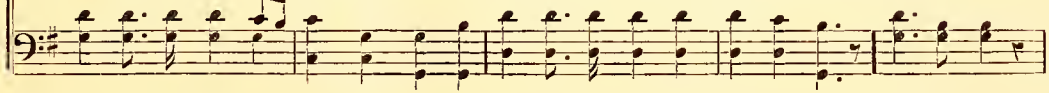

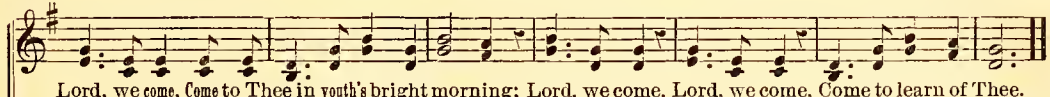

Lord, we come, Come to Thee in youth's bright morning; Lord, we come, Lord, we come, Come to learn of Thee.

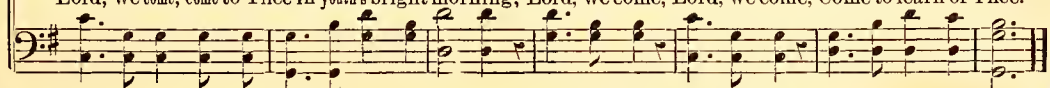

WHERE THE SHEPHERD LEADS, I'LL GO.

A. P. Cobb. "He goeth before them, and the sheep follow Him."—John 10 : 4. J. H. Fillmore

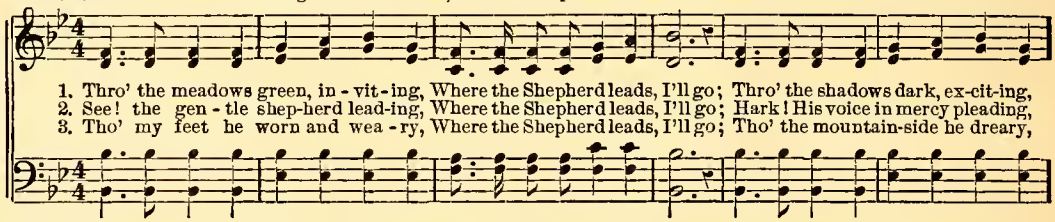

1. Thro' the meadows green, in - vit - ing, Where the Shepherd leads, I'll go; Thro' the shadows dark, ex-cit-ing,
2. See! the gen - tle shep-herd lead-ing, Where the Shepherd leads, I'll go; Hark! His voice in mercy pleading,
3. Tho' my feet be worn and wea - ry, Where the Shepherd leads, I'll go; Tho' the mountain-side be dreary,

CHORUS.

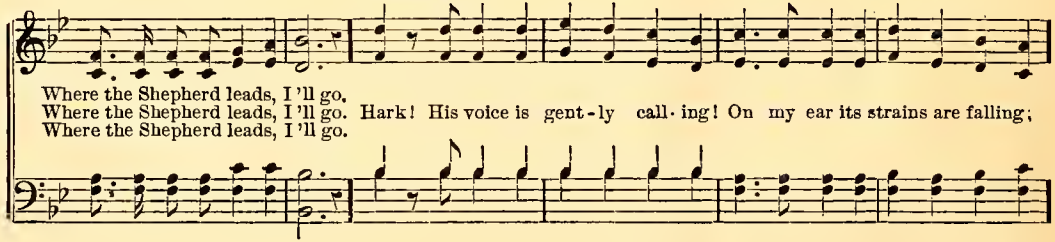

Where the Shepherd leads, I 'll go.
Where the Shepherd leads, I 'll go. Hark! His voice is gent - ly call - ing! On my ear its strains are falling;
Where the Shepherd leads, I 'll go.

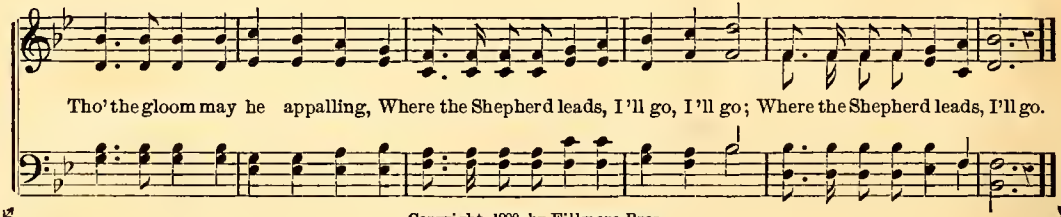

Tho' the gloom may be appalling, Where the Shepherd leads, I 'll go, I 'll go; Where the Shepherd leads, I'll go.

Copyright, 1890, by Fillmore Bros.

ONWARD! UPWARD!

F. M. D. "I press toward the mark."—Phil. 3:16. FRANK M. DAVIS.

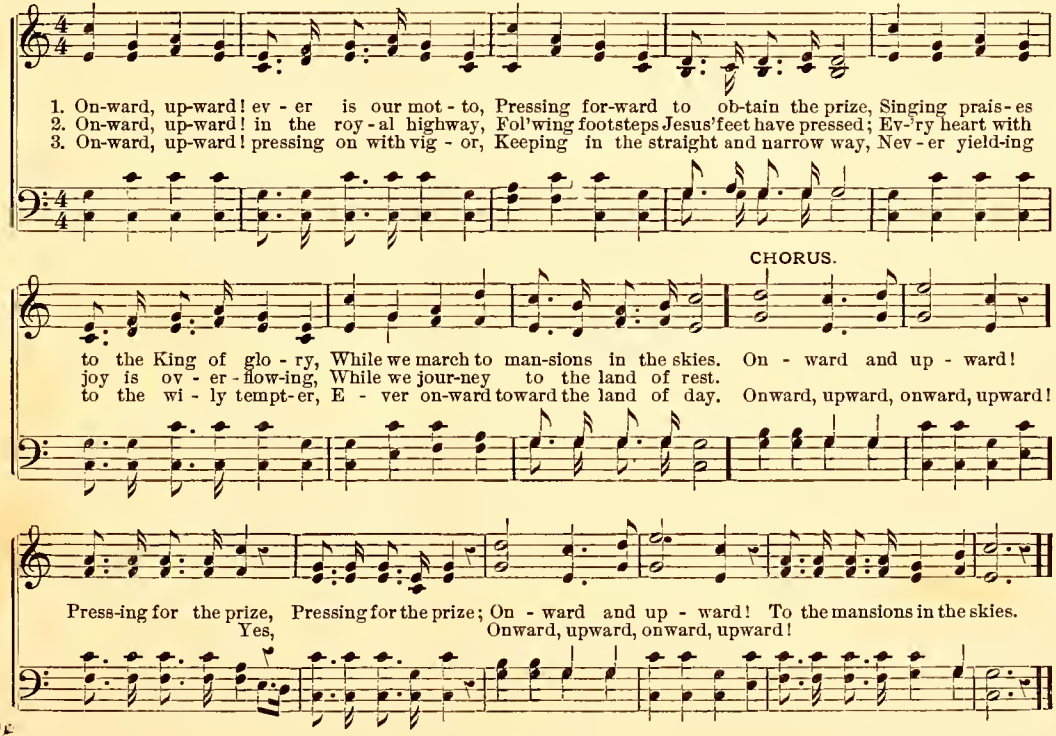

LITTLE CHILDREN CAN DO SOMETHING

C. E. Pollock. "He took them in his arms."—Mark 10 : 16. J. L. Moore.

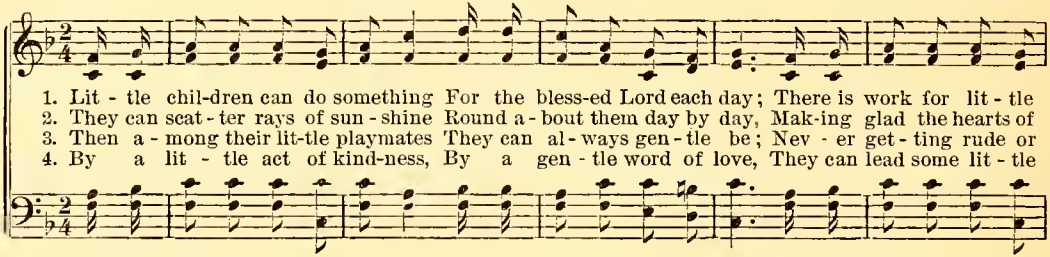

1. Lit - tle chil-dren can do something For the bless-ed Lord each day; There is work for lit - tle
2. They can scat - ter rays of sun - shine Round a - bout them day by day, Mak-ing glad the hearts of
3. Then a - mong their lit-tle playmates They can al - ways gen - tle be; Nev - er get - ting rude or
4. By a lit - tle act of kind-ness, By a gen - tle word of love, They can lead some lit - tle

CHORUS.

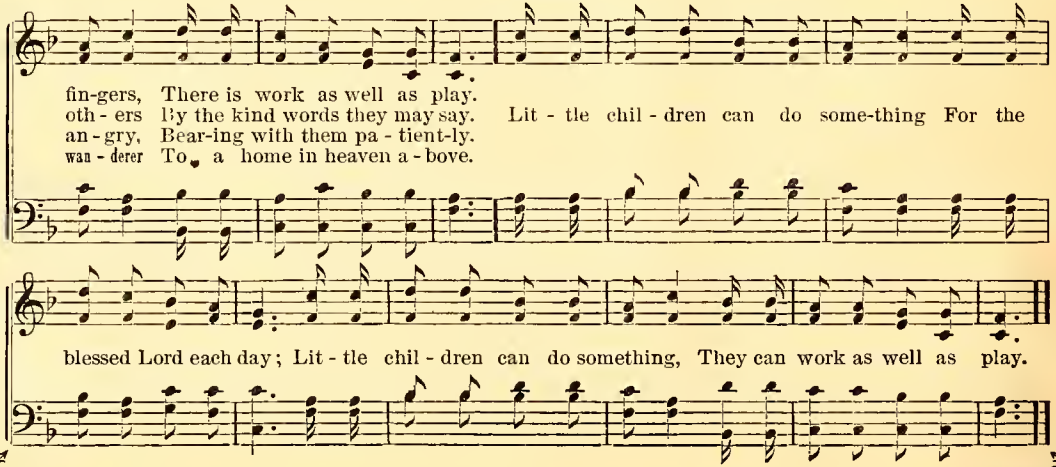

fin-gers, There is work as well as play.
oth - ers By the kind words they may say. Lit - tle chil - dren can do some-thing For the
an - gry, Bear-ing with them pa - tient-ly.
wan - derer To a home in heaven a - bove.

blessed Lord each day; Lit - tle chil - dren can do something, They can work as well as play.

SWEET SABBATH BELLS.

F. M. D. "Let us go into the house of the Lord." —Ps. 122: 1. FRANK M. DAVIS.

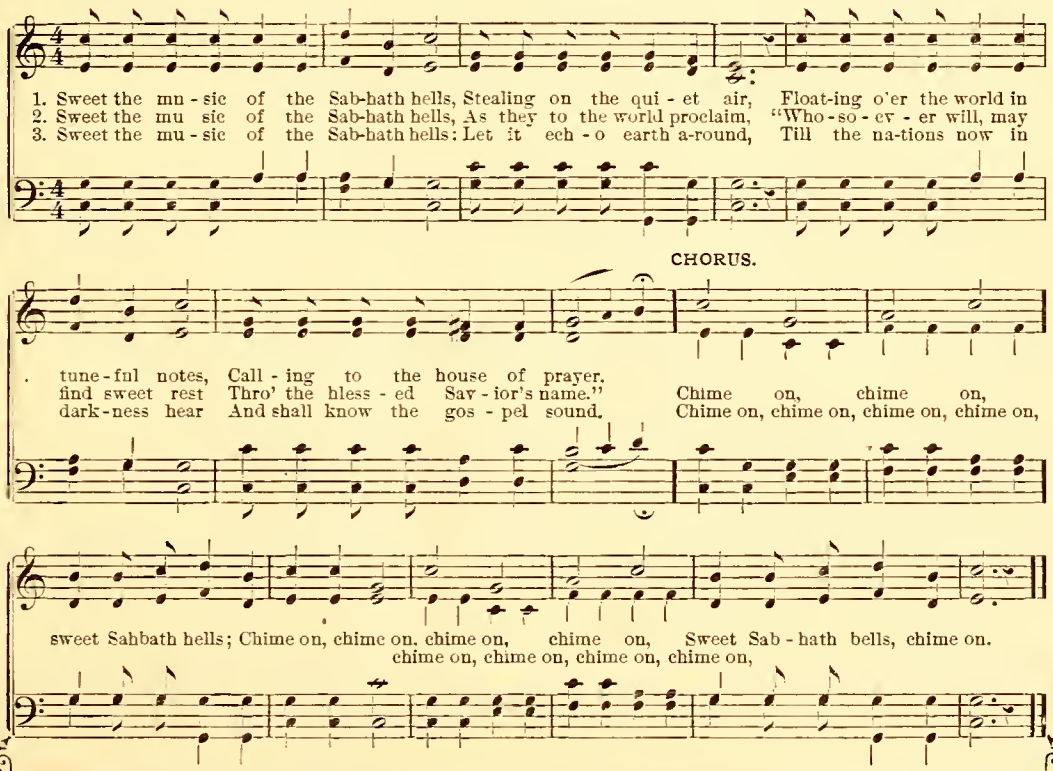

ONCE MORE WE GATHER.

FRANK J. CROSLY. "Enter His courts with praise."—Ps. 100 : 4. F. M. D.

1. Once more we gath - er in our Sab-bath dwelling, Sing-ing the prais - es of our King;
2. Once more we gath - er for a joy - ful serv - ice, To Him who's kept us all our days;
3. Once more we gath - er on this bless-ed Sab-bath, Lift - ing our hearts in prayer and praise;

For all His bless-ings and His lov - ing kind - ness, Grateful hearts to Him we bring.
We will a - dore and laud His name for - ev - er, For His wondrous works and ways.
Jes - us, to Thee be all the praise and glo - ry That our youth - ful voic - es raise.

CHORUS.

Praise Him, praise Him, Praise the might - y King of glo - ry;
Praise Him, praise Him, praise Him, praise Him,

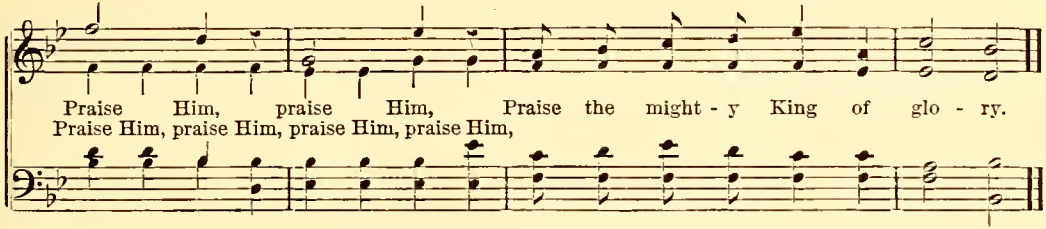

NEARER THE CROSS.

CHARLOTTE ABBEY. "The cross of our Lord Jesus Christ."—Gal. 6:14. F. M. D.

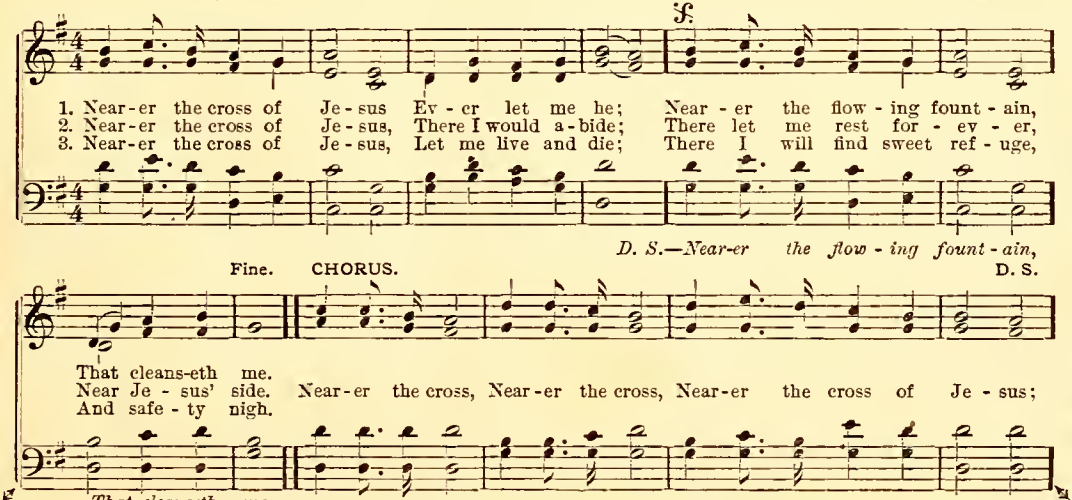

GATHER THE SHEAVES.

EBEN E. REXFORD. "He that gathereth not with Me scattereth."—Luke 11:23. S. W. STRAUB.

1. Har-vest-er, har-vest-er, gath-er thy sheaves; The Mas-ter is com-ing this way;
2. Har-vest-er, har-vest-er, faith-ful to God, Go seek by the way-side and find
3. Har-vest-er, har-vest-er, loi-ter no more, But think what the Mas-ter would say;

f. Fine.

My heart o'er its fol-ly and i-dle-ness grieves, And hours it has squandered a-way.
The wheat that has grain mid the bram-bles that nod—The wheat for the sheaves you would bind.
Go gath-er the sheaves till the har-vest is o'er; Go work with the reap-ers to-day.

D. S.—soul, if thy hand hath plucked nothing but leaves, O what will the rec-om-pense be!

CHORUS. D. S.

Gath-er, gath-er, gath-er the sheaves, Bound in the har-vest by thee; O

By per.

VICTORY IS NIGH.

F. M. D. "This is the victory that overcometh the world."—1 John 5:4. FRANK M. DAVIS.

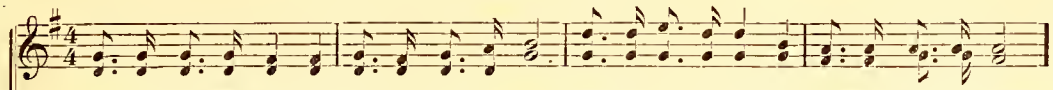

1. All a - long the wayside, Proudly mov-ing on, Bands of valient soldiers, To the fight they come.
2. Strong the foes of heaven, In their might ar-ray; Fear-ful is the bat - tle, Shall the right give way?
3. Forward! no sur-ren - der! Hold out to the last; Heaven waits to crown you When the battle 's past.

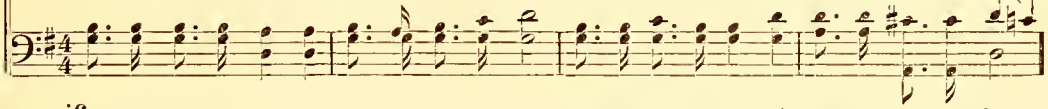

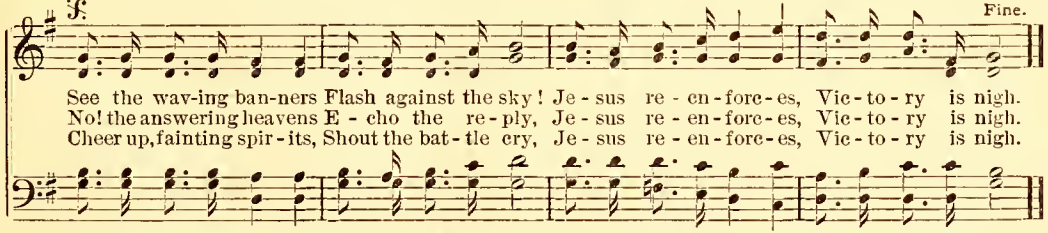

See the wav-ing ban-ners Flash against the sky! Je - sus re - en - forc - es, Vic - to - ry is nigh.
No! the answering heavens E - cho the re - ply, Je - sus re - en - forc - es, Vic - to - ry is nigh.
Cheer up, fainting spir - its, Shout the bat - tle cry, Je - sus re - en - forc - es, Vic - to - ry is nigh.

D. S.—See the waving ban-ners Flash a-gainst the sky! Je-sus re - en - forc-es, Vic - to - ry is nigh.

CHORUS.

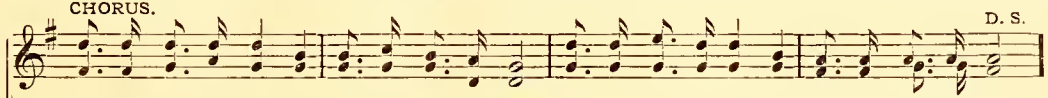

Vic - to - ry is nigh, yes, Vic - to - ry is nigh; Je - sus re - en-forc - es, Vic - to - ry is nigh.

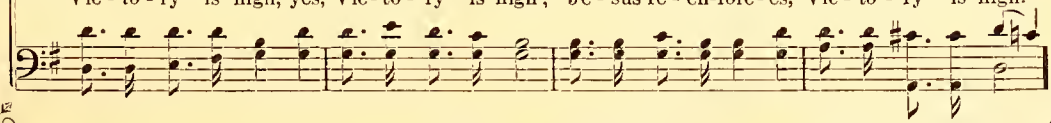

THE WELCOME HOME.

F. J. C. "A place where there is no want of anything."—Judges 18 : 10. D. F. M.

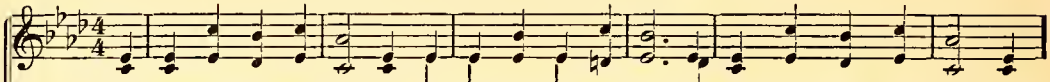

1. The Christian's home in glo - ry Is free from grief and care; How sweet will be the wel - come,
2. There sin and death are vanquished, Life's bur-dens all laid down, And ev - 'ry faith - ful sol - dier
3. Lord, grant that we be wor-thy To en - ter in that rest Prepared for ev - 'ry Chris - tian,

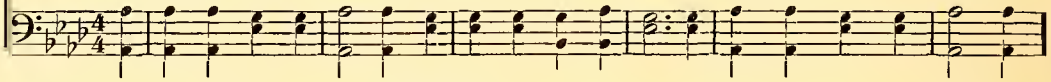

CHORUS.

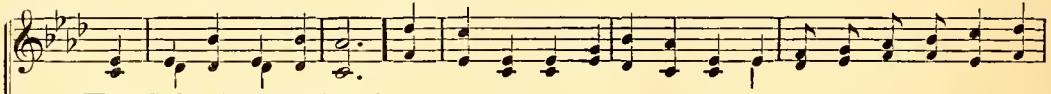

When God's saints enter there!
Shall wear the victor's crown. The welcome home, the welcome home, The Christian's hap - py welcome
In re-gions of the blest.

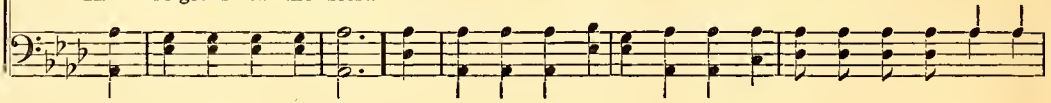

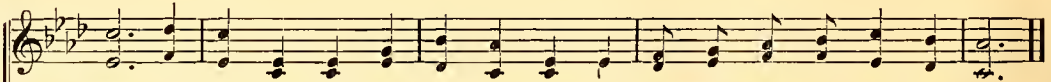

home; the wel - come home, the wel - come home, The Christian's hap - py wel - come home.

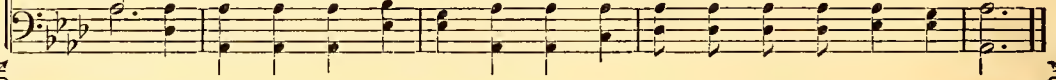

REAPERS' REFRAIN.

MRS. E. W. CHAPMAN. "Lift up your eyes, and look on the fields."—John 4:35. FRANK M. DAVIS.

1. Lo! the dawn is ris - ing O'er the east - ern hills, And the wild birds' sing - ing
2. Mel - o - dies they're chant-ing, As the brightness glows; Fair the flow'rs are blooming,
3. Brill-iant is the beau - ty Of the joy - ous morn; Reapers hail the gleam - ing

CHORUS.

Ev - 'ry heart en - thrills.
Sweet - est fra-grance flows. See the rip - en'd fields are teem - ing, Hear the reapers' glad re-
Of the gold - en corn.

frain, Ring - ing loud and clear the mu - sic, Wak - ing ech - oes o'er the plain.

THE KING'S HIGHWAY.

HARRIET E. JONES. "And a highway shall be there."—Isa. 35 : 8. FRANK M. DAVIS.

1. The King's high-way is a pleas-ant road, It leads us on to the house of God,
2. When foes as-sail, un-to Him I fly,—A ref-uge strong that is al-ways nigh;
3. Come walk with me through the good-ly land; Be sweet-ly led by the King's own hand;

And all a-long there are liv-ing springs, And He who leads is the King of kings.
He hears my plea when His help I need; O such a Friend is a friend in-deed!
Be heirs to wealth in the home on high, Which you shall reach in the by-and-by.

Fine.

D. S.—King is rich, and his land is fair; O praise His name! I am child and heir.

D. S.

CHORUS.

The King's highway, O the King's highway! I love to walk in the King's highway; My

RISE AND FOLLOW ME.

MRS. ANNIE E. THOMPSON. "And he said to another, Follow Me."—Luke 9:59. FRANK M. DAVIS.

Gently.

1. Day's bright beams are fall - ing On the shore and sea; List! a sweet voice call-ing, Rise and fol-low Me;
2. Shades of eve are fall - ing On the shore and sea; Still that voice is call-ing, Rise and fol-low Me;
3. Death's dark night is fall - ing; Life 's soon done for thee; Sweet that voice is call-ing, Rise and fol-low Me;

Leave thy cares and du - ties, Leave thy race un - run; Christ will show new beauties When His will have done.
Leave thy joys and pleasures, Though full bright they glow; Christ hath countless treasures Of His love to show.
Scale yon mount of glo - ry, Which by faith you've won; Soft - ly walks be-fore you, God's most blessed Son.

REFRAIN.

List! a sweet voice call ing, Rise and fol low Me; List! a sweet voice calling, Rise and follow Me.

ALL FOR JESUS.

REV. E. A. HOFFMAN. "Do all to the glory of God."—1 Cor. 10: 31. T. C. O'KANE.

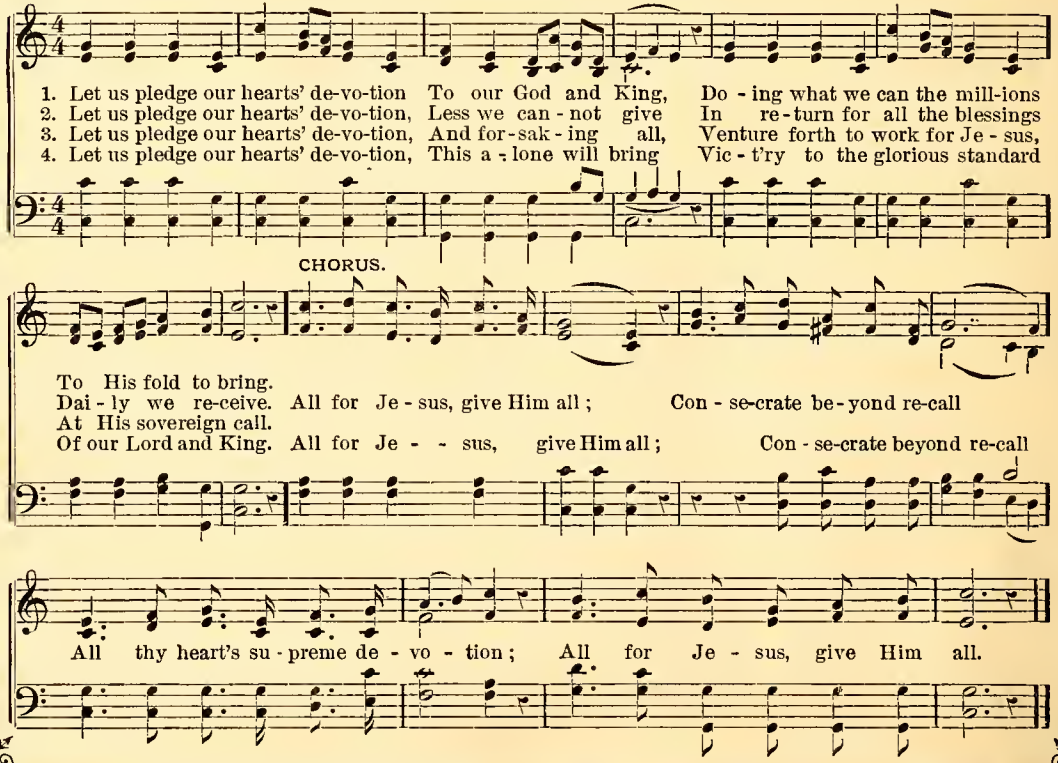

I AM SHELTERED IN THEE.

F. M. D. "My strong rock for a house of defense."—Ps. 31:2. FRANK M. DAVIS.

1. I am safe in the Rock that is high-er than I; This my ref-uge thro' storms e'er shall be;
2. I am safe in the Cleft that was riv-en for me; From the pow'r of the tempt-er I'm free;
3. I am safe in the Rock let what-ev-er be-tide; Death and hell have no ter-ror to me;

Tho' my frail bark is tossed on the billows' mad foam, Yet I'm sheltered for-ev-er in thee.
Tho' my path-way be dark and the storms sweep the sky, Yet se-cure-ly I'm sheltered in thee.
I can walk without fear through the shad-ow-y vale, For se-cure-ly I'm sheltered in thee.

CHORUS.

Sheltered in thee, Sheltered in thee, O thou blest Rock of A-ges, I am sheltered in thee.
Sheltered in thee, in thee,

THE SAVIOR IS CALLING.

J. L. M. "Partakers of the heavenly calling."—Heb. 3 : 1. J. L. MOORE.

1. Sin-ner, the Sav-ior is call-ing, Call-ing to-day, call-ing to-day; Soft-ly and ten-der-ly call-ing, Call-ing for thee to-day.
2. Sin-ner, the Sav-ior is say-ing, "Come un-to me, come un-to me;" Lov-ing-ly, plead-ing-ly say-ing, "Come un-to me to-day."
3. Sin-ner, the Sav-ior is wait-ing, Wait-ing to-day, wait-ing to-day; Anx-ious-ly, earn-est-ly waiting, Wait-ing for thee to-day.

CHORUS.

Call . . . . . ing to-day, call . . . . . ing to-day; The Sav . . . . . ior is call . . . . . ing, He's call-ing for thee to-day.
Calling to-day, yes, call-ing to-day; Calling to-day, yes, call-ing to-day; The Savior is calling, the Savior is calling,

WE SHALL BE LIKE HIM.

"We shall be like him."—1 John 3:2.

FRANK M. DAVIS.

* * *

1. We shall be like him,—Oh beau-ti-ful thought! Well may our glad souls with rapture be wrought;
2. Af - ter the con-flict in peace to sit down; Af - ter the cross to be wreathed with a crown;
3. Death, 'tis this tho't does a - way with thy sting, Makes us triumphant to meet thee and sing,

Af - ter the sor-rows, the woes, and the tears, We shall be like him when Je - sus ap - pears.
Af - ter the dust and the toil of the way, With him and like him for - ev - er to stay.
"Glo - ry to God!" When the Jor-dan is passed, We shall go home and be like him at last.

REFRAIN.

We shall be like him when Je - sus ap-pears; We shall be like him when Je - sus ap - pears.

JUST THE SAME TO-DAY.

MRS. S. Z. KAOFMAN. "And lo I am with you alway."—Matt. 28 : 20. W. A. OGDEN.

1. Have you ev-er heard the sto-ry Of the babe of Beth-le-hem, Who was worshiped by the an-gels
2. Have you ev-er heard the sto-ry How He walked up-on the sea, To His dear dis-ci-ples, toss-ing
3. Have you ev-er heard of Je-sus Pray-ing in Geth-sem-a-ne, And the ev-er thrill-ing sto-ry

And the wise and ho-ly men? How He taught the learn-ed doc-tors In the tem-ple far a-way?
On the waves of Gal-i-lee? How the waves in an-gry mo-tion Quickly at His will o-bey?
How He died up-on a tree, Cru-el thorns His forehead piere-ing, As His spir-it passed a-way?

CHORUS.

O, I'm glad, so glad to tell you, He is just the same to-day. He is just . . . . the same to-
O, I'm glad, so glad to tell you, He is just the same to-day.
This He did for you, my brother, And He's just the same to-day. Just the same to-day, He is

JUST THE SAME TO-DAY.—Concluded.

day, ... He is just . . . . . the same to-day; . . . . . Seek-ing
just the same to-day, just the same to-day, He is just the same to-day.

those who 've gone astray, Sav-ing souls a-long the way; Thank God He 's just the same to-day.

THE LORDS' PRAYER.

"After this manner therefore pray ye."—Matt. 6 : 9.

F. M. D.

1. Our Father which art in heaven, hallowed | be Thy | name; | Thy kingdom come, Thy will be done in | earth as it | is in | heaven;
2. Give us this day our | dai-ly | bread, | And forgive us our debts as | we for- | give our | debtors;
3. And lead us not into temptation, but deliver | us from | evil; | For Thine is the kingdom, and the power, and the | glory, for- | ever and | ever. | A- | men.

WHO AMONG THE MIGHTY?

F. M. D. "Who is like unto thee?"—Ps. 35:10. FRANK M. DAVIS.

1. Mes - si - ah comes! The might - y Sav - ior Of all the kings is King;
2. Then hail with joy the great De - liv - 'rer, The might - y Prince of Peace;
3. Let ev' - ry kin - dred, tribe, and na - tion That's ran-somed from the fall,

Let earth re - joice and give Him hon - or, And loud His prais - es sing.
The night of sin a - way is pass - ing, And strife on earth must cease.
Raise high the song of ad - o - ra - tion, And crown Him Lord of all.

CHORUS.

Who . . . . among the might - - - y, Who . . . . among the might - - - y,
Who among the mighty shall be likened unto Him? Who among the mighty shall be likened unto Him?

WHO AMONG THE MIGHTY?—Concluded.

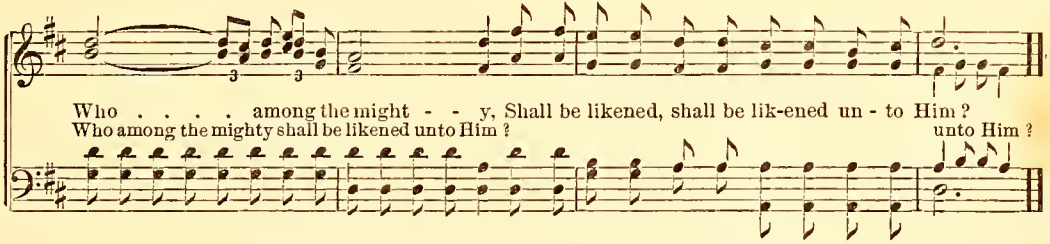

WOULD I MIGHT LOVE THEE MORE.

ANNA HOWARD. "My soul thirsteth after thee."—Ps. 143:6. O. S. GRINNELL.

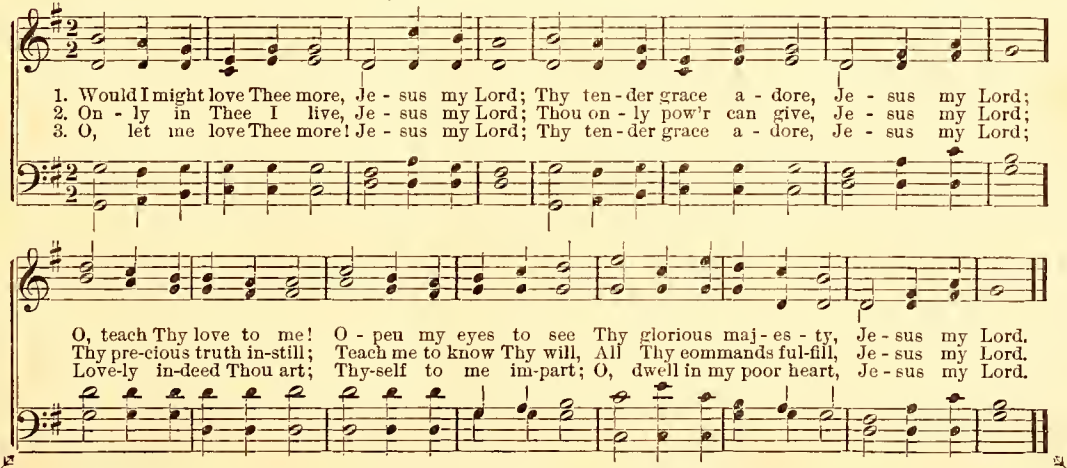

FROM THE SAVIOR NEVER STRAY.

F. M. D. "Keep My commandments, and live." — Prov. 7 : 2. J. H. TENNEY.

1. For - get not the Sav - ior in the morning of youth, When the sunshine il-lu-mines your way;
2. For - get not the Sav - ior when the tempter is nigh, And would lure thee away from the right;
3. For - get not the Sav - ior in your bright youthful dreams, Let His love be your guide and your stay;

His wis-dom will guide you in the path-way of peace; From His pre-cepts, O then nev - er stray.
The Savior will shield you from the death-dealing pow'r, If you trust in His strength and His might.
Your jour-ney be - gin-ning in the path-way of truth, Will at last end in in - fi - nite day.

CHORUS.

A - way from the Sav - ior nev - er stray; . . . In the morn-ing of youth's golden day,
never stray; never stray;

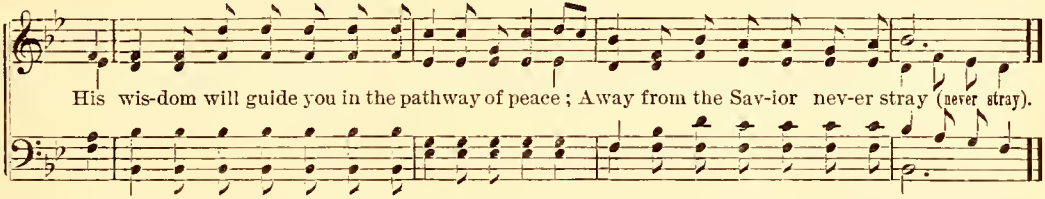

WHEN CHRIST SHALL COME.

HORATIUS BONAR. "It is sown in corruption, and raised in incorruption."—1 Cor. 15 : 42. W. L. REMSBERG.

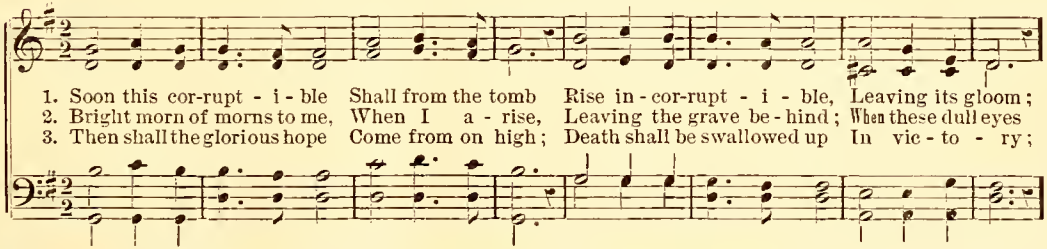

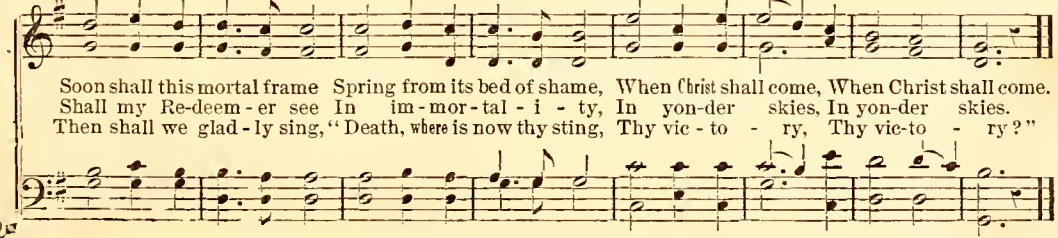

GRACIOUS SAVIOR.

ANON. "Ye shall receive a crown of glory that fadeth not away."—1 Peter 5 : 4. JUDSON L. MOORE.

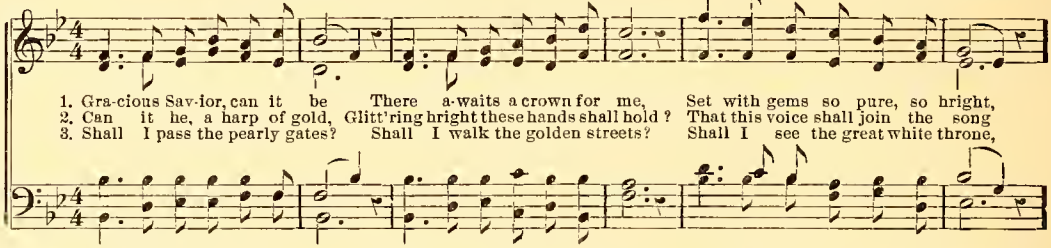

1. Gra-cious Sav-ior, can it be There a-waits a crown for me, Set with gems so pure, so bright,
2. Can it he, a harp of gold, Glitt'ring bright these hands shall hold? That this voice shall join the song
3. Shall I pass the pearly gates? Shall I walk the golden streets? Shall I see the great white throne,

CHORUS.

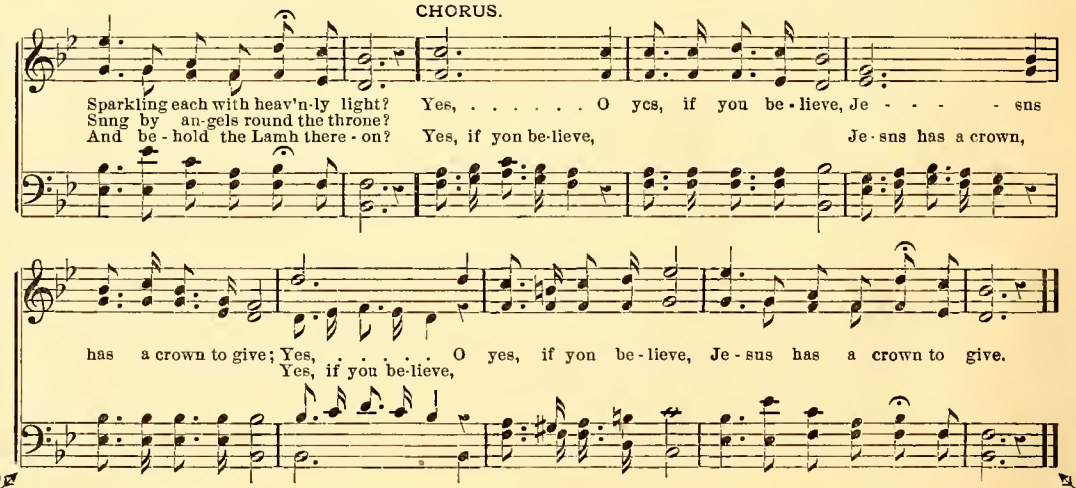

Sparkling each with heav'n-ly light? Yes, ... O yes, if you be-lieve, Je - - - - sus
Sung by an-gels round the throne?
And be-hold the Lamb there-on? Yes, if yon be-lieve, Je-sus has a crown,
has a crown to give; Yes, ... O yes, if yon be-lieve, Je-sus has a crown to give.
Yes, if you be-lieve,

ON THE BANKS BEYOND THE STREAM.

* * *

"For there shall be no night there."—Rev. 21:25.

FRANK M. DAVIS.

1. On the banks be-yond the stream, Where the fields are ever green, There's no night, but endless day; There is where the an-gels stay.
2. There's no sor-row, pain, or fear; There's no parting farewell tear, There's no cloud, no dark-ness there, All is bright and clear and fair.
3. Soon from earth I'll soar a-way To the realms of endless day; Soon I'll join the ransomed throng, Sing with them re-demp-tion's song.
4. Pear-ly gates stand o-pen wide, Just beyond death's chilling tide; There my man-sion bright I see. There the an-gels wait for me.

CHORUS.

On the banks be-yond the stream, On the banks be-yond the stream, There's no night, but end-less day; There is where the an-gels stay.

JESUS, I WILL TRUST THEE.

C. H. G. "And He knoweth them that trust in Him."—Nah. 1 : 7. CHAS. H. GABRIEL.

1. Je - sus, I will trust Thee, Trust with all my soul; Tho' the waves of tri - al O - ver me may roll;
2. Je - sus, I will trust Thee, Doubting shall depart; I be - lieve Thy mer-cy; Pu - ri - fy my heart,
3. Je - sus, I will trust Thee, In Thy shad-ow hide; Car - ried in Thy bo-som, Let my soul a-bide.

With Thy grace to help me, And Thy pres-ence near, I will nev - er fal - ter, I will nev - er fear.
Give me strength for du - ty, Make me strong and good, Wash me, O my Sav - ior, In Thy precious blood.
When I stand in judgment, This shall be my plea: Tho' I am un - wor - thy, Thou didst die for me.

CHORUS.

Je - - - sus, I will trust Thee ev - 'ry day; Give . . . me strength, and help me on my way;
I will trust, Je - sus, I will trust Thee; Give me strength, Je - sus, help me on my way;

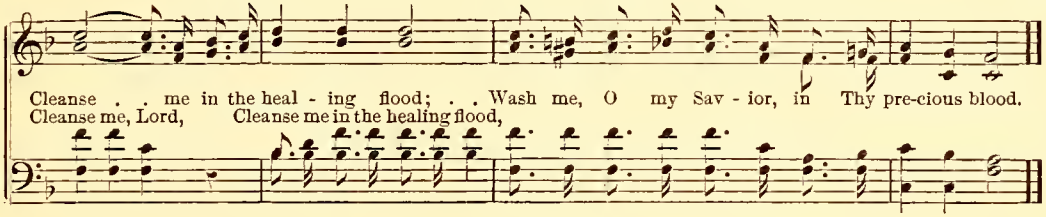

GO WORK.

J. L. M. "Go work to-day in My vineyard."—Matt. 21 : 28. J. L. MOORE.

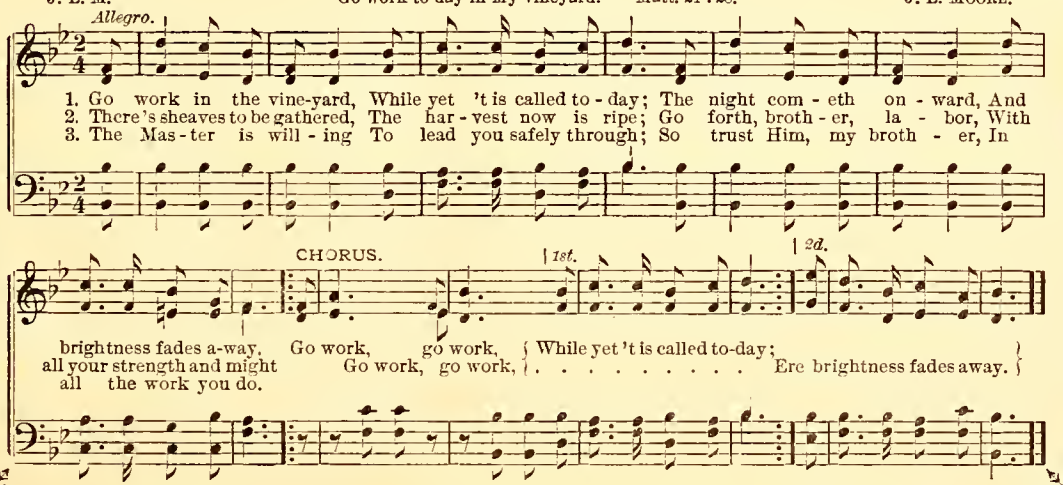

PRAY FOR THE REAPERS.

* * *

"Continue in prayer."—Col. 4:2.

T. W. DENNINGTON.

Con energia.

1. Saints of God! the dawn is bright'ning,—Tok-ens of our com-ing Lord; O'er the earth the fields are whit'-ning, Loud - er rings the Mas-ter's word.
2. Feeb - ly now they toil in sad - ness, Weeping o'er the waste a-round, Slow - ly gath'ring grains of glad - ness While their ear-nest cries re-sound.
3. Now, O Lord, ful - fill Thy pleas - ure, Breathe upon Thy chos - en band, And with pen - te - cost - al meas - ure, Send the reap-ers o'er the land.

CHORUS.

Pray, pray, pray for the reap-ers! Pray, pray, pray, for the reap-ers; Pray, pray, pray for the reap-ers In the har-vest of the Lord.
Pray, pray, pray, ... pray, pray, pray, ... Pray, pray, pray,

FATHER OF MERCIES.

F. M. D. "Come unto me."— Matt. 11:28. FRANK M. DAVIS.

Duet and Chorus.

1. Fa - ther of mer - cies, I come,— Come with my bur - dens to thee;
2. Fa - ther of mer - cies, I come; Take then this heart, 't is thine own;
3. Fa - ther of mer - cies, I come, Sweet - ly to rest in thy love;

Help oth - er than thine there is none, Look then in pi - ty on me.
Re - fine it and make it all pure, Make it thine own roy - al throne.
O, take me to dwell, Lord, with thee, In thine own man - sions a - bove.

Refrain.

Fa - ther of mer - cies, I come, I come; Fa - ther of mer-cies, I come, I come.

MAY THEY THY TRUE DISCIPLES BE.

* * * "And they brought young children to Him."—Mark 10 : 13 H. A. Lewis.

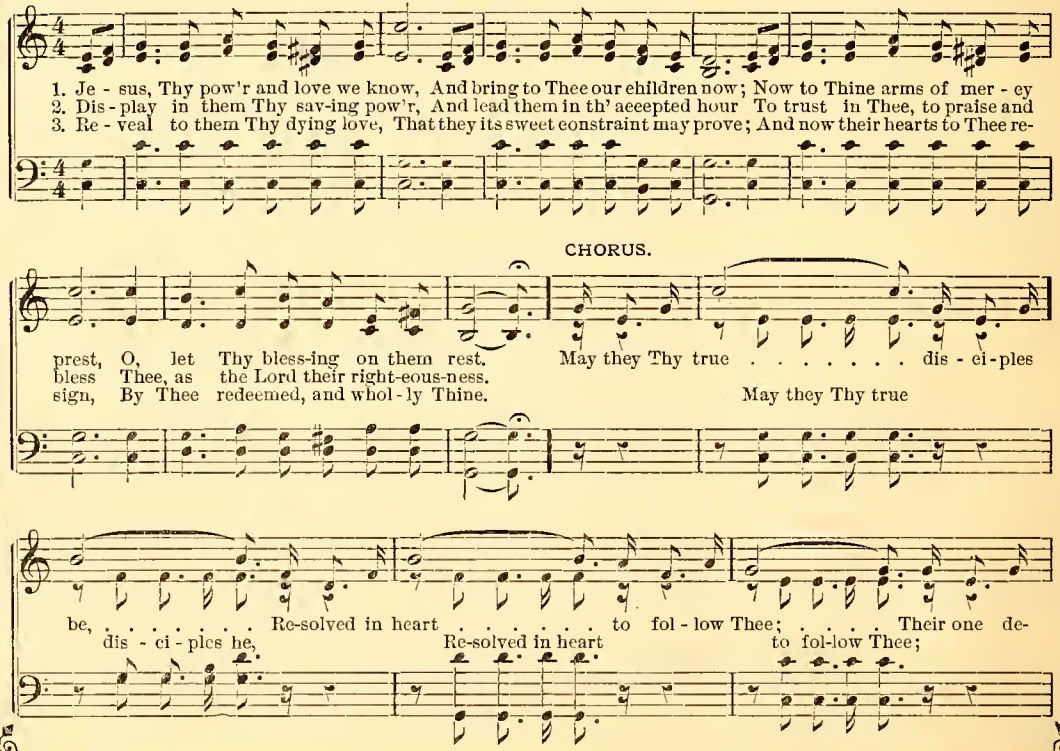

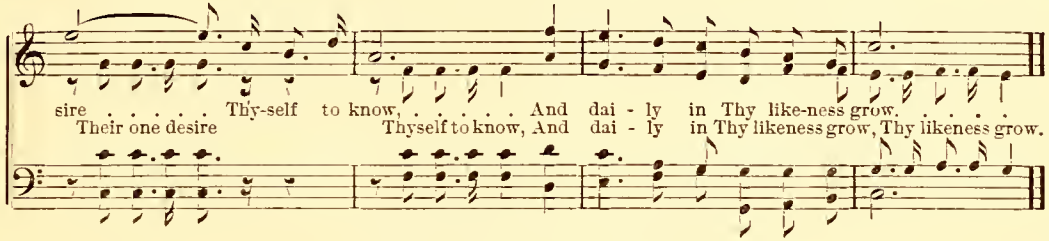

TAKE ME AS I AM.

Andante. "Come unto me."—Matt. 11 : 28. J. L. MOORE.

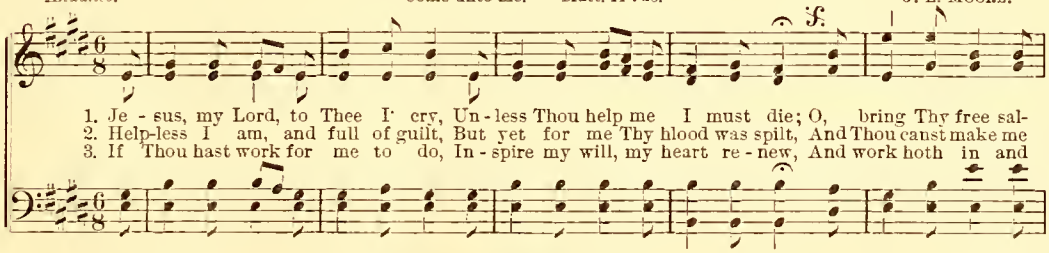

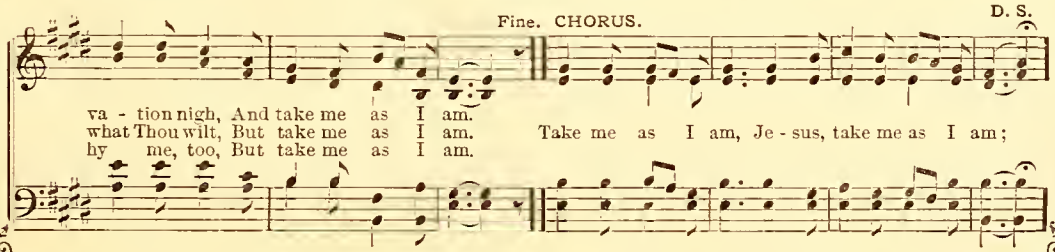

IN HIS PRESENCE.

IDA L. REED. "In Thy presence is fullness of joy."—Ps. 16:11. FRANK M. DAVIS.

1. In Thy presence, O my Sav-ior, There is joy for-ev-er-more; In Thy bright ce-les-tial
2. Where the golden harps are ringing, And the ser-aph voic-es sweet In their hap-pi-ness are
3. Ov-er there, O bless-ed Sav-ior, Where naught can our peace destroy, May we sing with all our

CHORUS.

cit-y, O-ver on life's gol-den shore.
sing-ing, As they stand at Je-sus' feet. There is joy, glad joy for-ev-er,
loved ones, In the full-ness of our joy.

Just beyond death's misty stream, 'Mid the fadeless hills of heaven, Where life's silv'ry waters gleam.

WHO WILL COME?

T. W. D. "Come, for all things are now ready."—Luke 14 : 17. T. W. DENNINGTON.

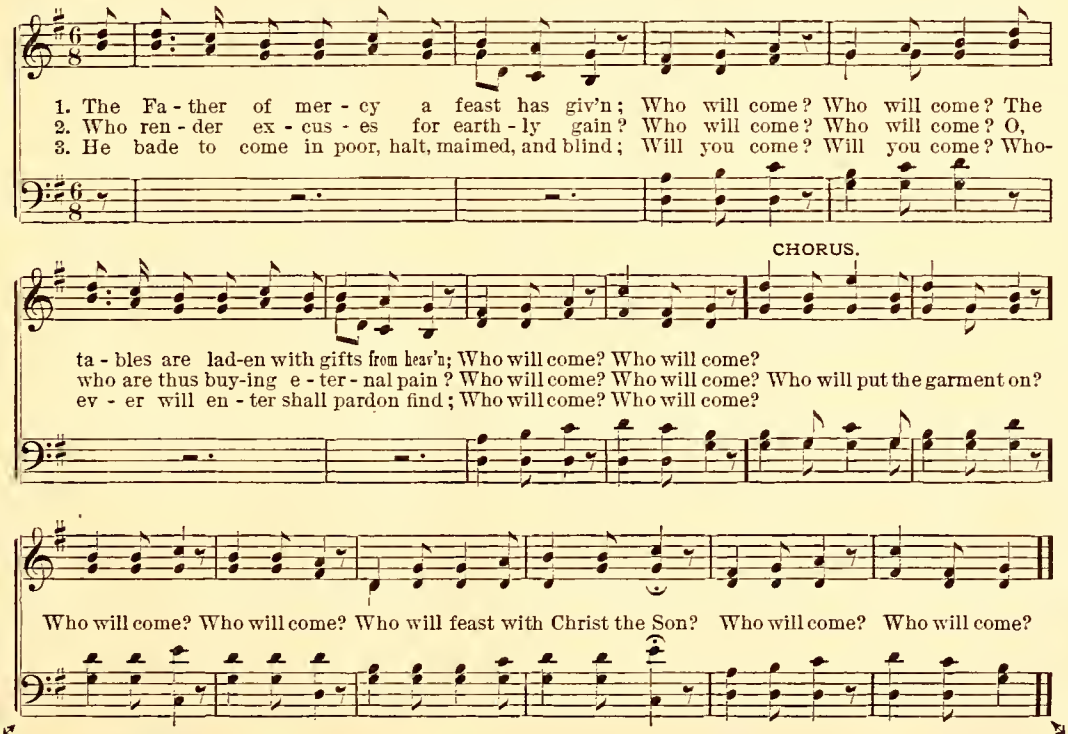

SHINING ON.

"I am the light of the world."—John 9 : 5.

FRANK M. DAVIS.

* * *

1. Help us, mid life's wild waves, to shine, Bright light-house lamps o'er rock and brine, To guide the wand'rers
2. Help us, on ev - 'ry dark-some way, To drive the gath - 'ring clouds a - way; Like sunbeams clear to
3. Help us, O God, each in his place, Fed by the sa - cred oil of grace, Like temple lamps for-

CHORUS.

o'er life's sea To a safe harbor, Lord, in Thee. Shining on . . . . the bet-ter way, ... Shining
light the road That leads to happiness and God.
ev - er bright, To burn before Thee day and night. Shin-ing on the bet-ter way,

on, shin-ing on, To the realms of endless day, shining on, shining on.
Shining on, shining on, to the realms of endless day, shining on, shining on.

CHRIST IS ALL.

HARRIET E. JONES. "Christ is all, and in all." — Col. 3 : 11. A. J. SHOWALTER.

1. Through the precious, precious blood, Christ is all, yes, all in all; Glo - ry, glo - ry be to
2. When the waves of sor - row rise, Christ is all, yes, all in all; Grace He sends in rich sup-
3. I am His, and He is mine, Christ is all, yes, all in all; O, how sweet the love di-

God! Christ is all, yes, all in all; Nev - er friend so sweet - ly kind, All my
plies; Christ is all, yes, all in all; At my cry He takes my hand, Waves are
vine! Christ is all, yes, all in all; All I have to Him I bring, While I

strength in Him I find, His I am in heart and mind; Christ is all, yes, all in all.
still at His command, Lo! with Him I firm - ly stand; Christ is all, yes, all in all.
live, His praise I'll sing, He's "my Prophet, Priest, and King;" Christ is all, yes, all in all.

BLESSED ARE THEY.

IDA L. REED. "Who walk in the law of the Lord." — Ps. 119 : 1. FRANK M. DAVIS.

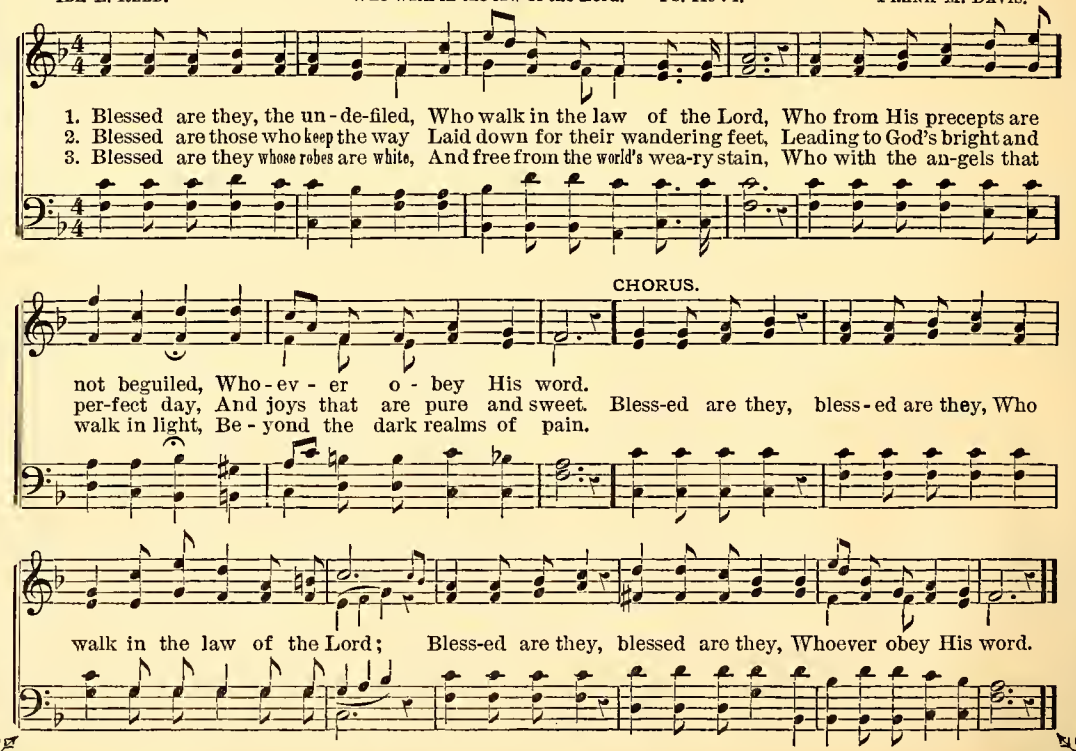

EVER FAITHFUL LET ME BE.

DR. BONAR. "So run that you may obtain." — 1 Cor. 9 : 24. JUDSON L. MOORE.

1. Shall this life of mine be wast-ed? Shall this vineyard lie un-tilled? Shall true joy pass by un-
2. Shall the God-giv'n hours be scattered Like the leaves up-on the plain? Shall the blossoms die un-
3. No, I was not born to tri - fle Life a - way in dreams of sin; No, I must not, dare not,
4. Swift - ly mov - ing upward, onward, Let my soul in faith be borne; Calm-ly gaz - ing skyward,

CHORUS.

tast - ed, And the soul re - main unfilled?
watered By the drops of heavenly rain? No! no! no! no! Ev - er faith - ful let me
sti - fle Longings such as these with-in.
sunward, Let my eyes unshrinking turn.

rit - e - dim.

be, And each pre - cious hour re - deem - ing, Wait for thee, e - ter - ni - ty.

BRING IN THE SHEAVES.

J. L. M. "Let us labor therefore to enter into that rest."—Heb. 4 : 11. JUDSON L. MOORE.

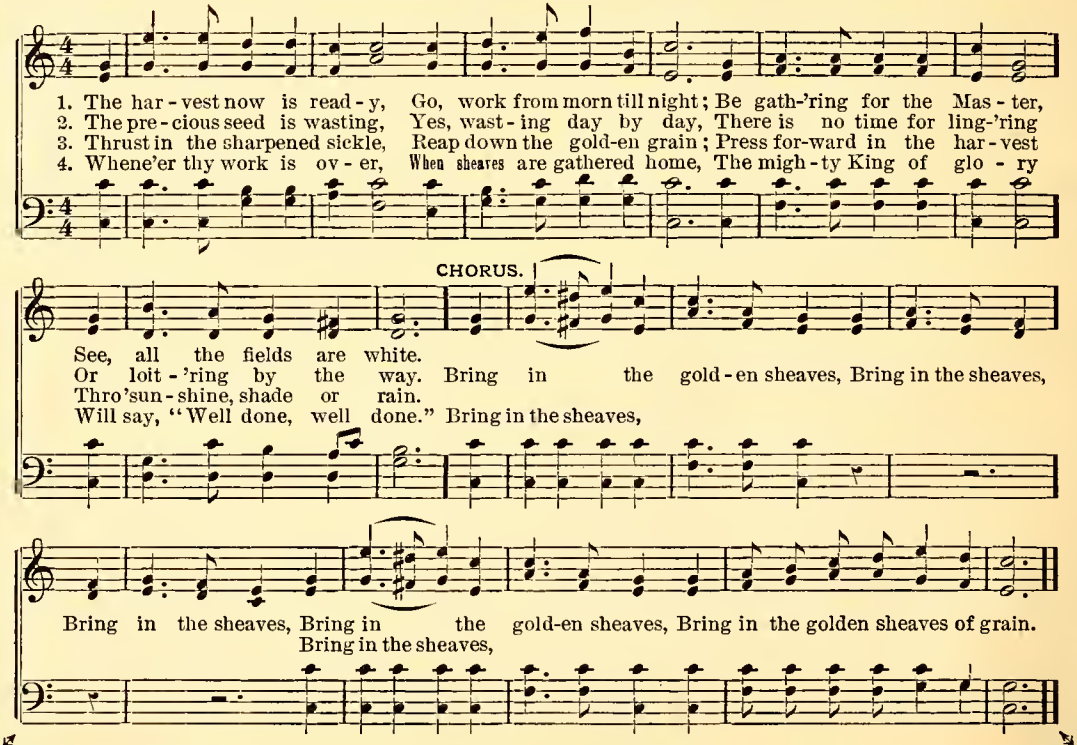

I NEED A SAVIOR.

REV. E. A. HOFFMAN. "He only is my rock and salvation."—Ps. 62 : 2. FRANK M. DAVIS.

1. I need, I need a Sav - ior; My heart is dark with sin; I need the blood of
2. I need, I need a Sav - ior; My soul is sore distressed; I need His pard'ning
3. I need, I need a Sav - ior; My heart is hard as steel; O that He might this

CHORUS.

Je - sus To make me pure and clean.
mer - cy To bring me peace and rest. I need a gra - cious Sav - ior To
mo - ment His grace to me re - veal.

take my sins a - way; I need His blood to cleanse me, To - day, to - day.

WHY NOT TRUST IN HIM NOW?

MRS. E. W. CHAPMAN. "Believe only, and ye shall be made whole."—Luke 8:50. J. H. TENNEY.

1. The Savior hath called thee, and shown thee His love; He died for poor sinners like thee;
2. His blood He hath shed to re-deem thee from sin; A fount has been o-pened for thee;
3. He'll clothe thee with vesture that's whiter than snow; In past-ures of verd-ure will lead,

He left His bright home in the mansions a-bove, The cap-tives from bondage to free.
He tells thee of heav-en, and bids thee come in, The beau-ties of E-den to see.
Where wa-ters of life in a-bun-dance do flow, Thy soul in its rapt-ure to feed.

CHORUS.

O, why not trust in Him now? O, why not trust in Him now?
trust in Him now? trust in Him now?

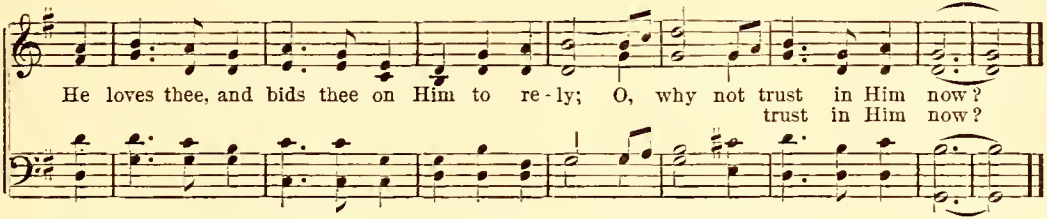

THERE IS BALM IN GILEAD.

HARRIET E. JONES. "Why will ye die?"—Jer. 27:13. F. M. D.

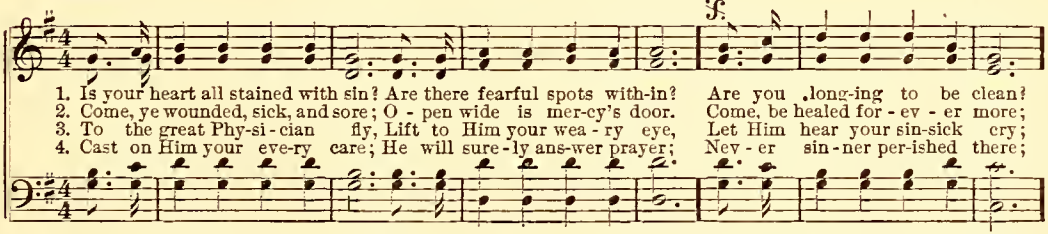

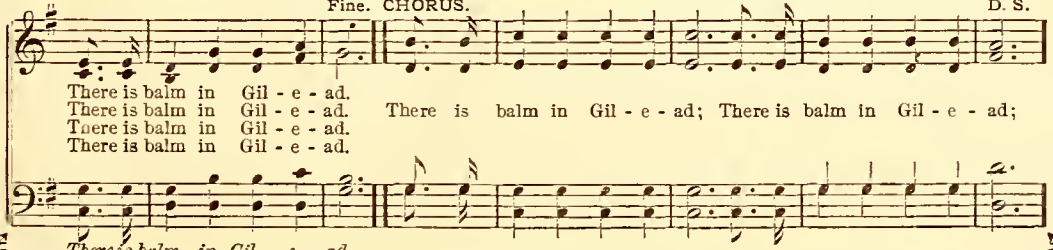

GOD IS CALLING YOU.

F. M. D. "Come; for all things are ready."—Luke 14 : 17. FRANK M. DAVIS.

1. God is call-ing you in tones of love, God is call-ing you; He in-vites you to His home a-bove; God is call-ing you. Call-ing you, ... call-ing you, ...
2. God is call-ing you, O sin-ner, hear! God is call-ing you; Lis-ten to Him while He is so near; God is call-ing you.
3. God is call-ing you; O come to-day! God is call-ing you; Time is passing, pass-ing fast a-way; God is call-ing you!

CHORUS.

God is calling you, God is calling you,
Sinner, God is calling you! Calling you, call-ing you, God is calling you!
God is calling you, God is calling you.

SOME SWEET DAY.

HARRIET E. JONES. "A day of good tidings."—2 Kings 7:9. FRANK M. DAVIS.

1. We shall cross the roll-ing tide, Some sweet day, yes, some sweet day; We shall gain the golden side,
2. We shall tread the streets of gold, Some sweet day, yes, some sweet day; Heaven's splendor shall be-hold,
3. Yes, we'll reach the home of God, Some sweet day, yes, some sweet day; Thro' the precious, precious blood,

D. C.—We shall cross the rolling tide, Some sweet day, yes, some sweet day; We shall gain the golden side,

Fine.

Some sweet day, yes, some sweet day; Near the crys - tal wa - ters roam, In the
Some sweet day, yes, some sweet day; We shall find the mansions fair, Je - sus
Some sweet day, yes, some sweet day; Nev - er - more to sigh a - gain, Nev - er

Some sweet day, yes, some sweet day.

D. C.

saints' e - ter - nal home, Where the sha-dows nev-er come; Some sweet day, yes, some sweet day.
prom - ised to pre - pare, That are wait-ing o - ver there; Some sweet day, yes, some sweet day.
thought of grief or pain, Evermore with Christ to reign; Some sweet day, yes, some sweet day.

SEEKING FOR ME.

F. M. D. "For the Son of man is come to seek and to save that which was lost."—Luke 19: 10. F. M. DAVIS.

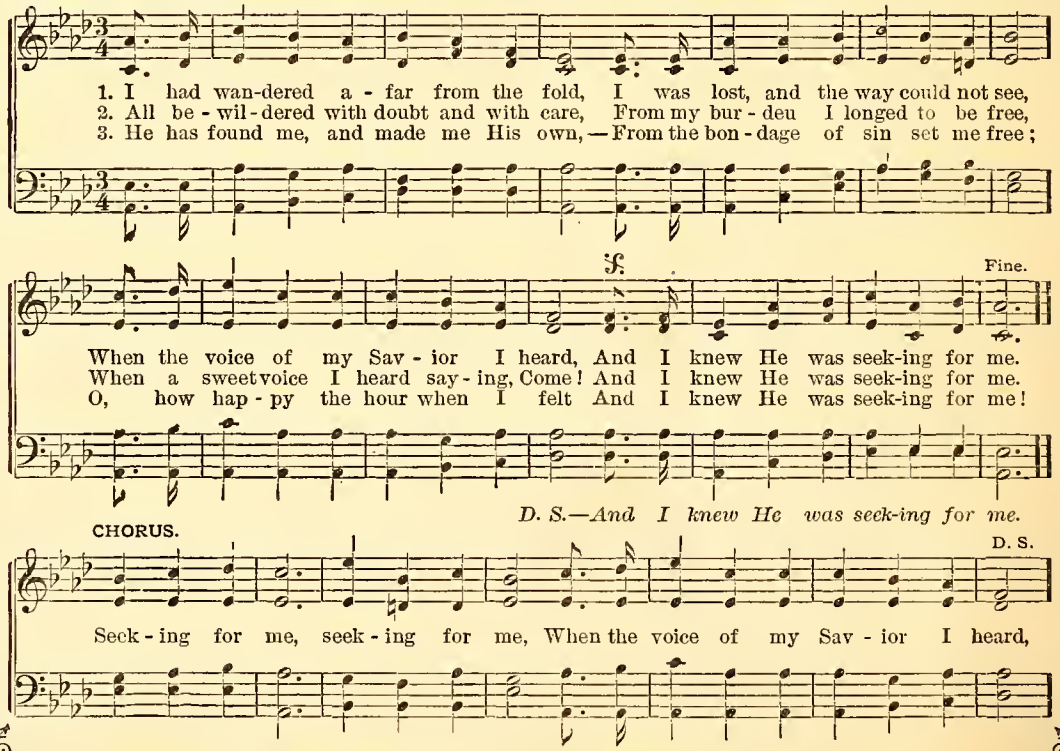

WHEN THE SAVIOR SHALL COME.

F. J. C. "I will come again."—John 14: 3. M. F. McCovins.

1. When the Sa - vior shall come in His glo - ry, To gath - er His loved and His own,
2. When the Sa - vior shall come for His jew-els, Bright jew-els to shine in His crown,
3. When the Sa - vior shall come in His grandeur, At morn-ing, at noon, or at night,

Fine.

O that I may be found not un - wor - thy To reign with the King on His throne!
O that I may be found pure and spot-less, And wor - thy His glo - ry, re - nown!
O that I may be found robed and read - y, To en - ter His home with de - light!

D. S.—So that I may be found ev - er wor - thy To dwell in Thy king-dom with Thee.

CHORUS. D. S.

Precious Sa - vior! precious Sa - vior! May Thy light be ev - er guiding me,
Precious Savior, precious Savior,

IS MY NAME WRITTEN THERE?

M. A. K. "Which is the book of life."—Rev. 20 : 12. FRANK M. DAVIS.

1. Lord, I care not for rich-es, Neith-er sil-ver nor gold; I would make sure of heav-en,
2. Lord, my sins they are ma-ny, Like the sands of the sea, But Thy blood, O my Sav-ior,
3. Oh, that beau-ti-ful cit-y, With its mansions of light, With its glo-ri-fied be-ings

I would en-ter the fold; In the book of Thy kingdom, With its pag-es so fair,
Is suf-fi-cient for me; For Thy prom-ise is writ-ten In bright let-ters that glow,
In pure garments of white; Where no e-vil thing com-eth To de-spoil what is fair,

CHORUS.

Tell me Je-sus, my Sav-ior, Is my name written there?
"Tho' your sins be as scar-let, I will make them like snow." Is my name writ-ten there?
Where the an-gels are watching,— Is my name written there?

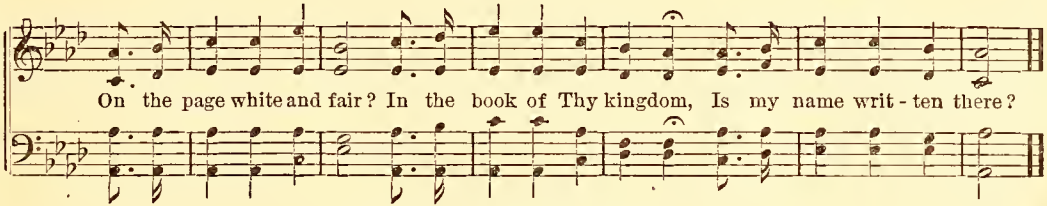

JESUS SHALL REIGN.

ISAAC WATTS. (DUKE STREET, L. M.) JOHN HATTON.

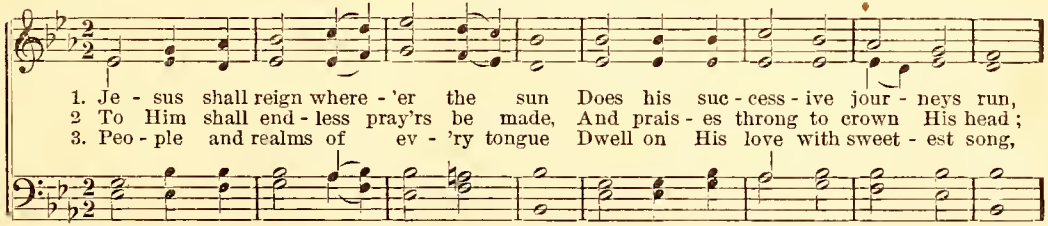

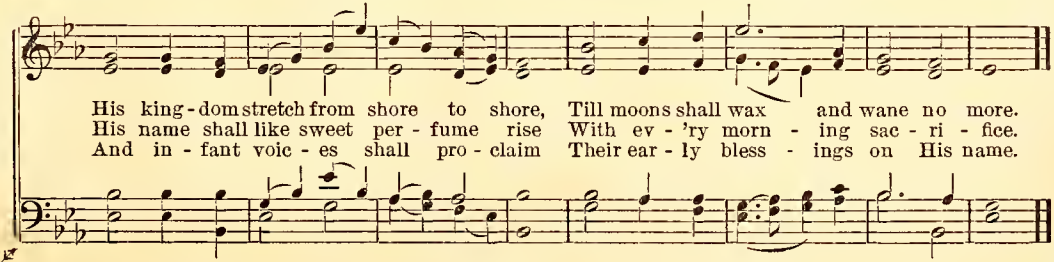

LOOK AND BE SAVED.

F. M. D. "Look nnto Me, and be ye saved" — Isa. 45:22. FRANK M. DAVIS.

1. "Look un-to Me, and be ye saved," The message comes from Cal-va-ry;
2. "Look un-to Me, and be ye saved, All ye that sin's great bur-den bear;
3. "Look un-to Me, and be ye saved; No oth-er help is there for thee;

f. Fine.

"'T is by my stripes that ye are healed; Pro-claim the news o'er land and sea."
Ye shall find rest un-to your souls; Cast then on Me your ev'-ry care."
For par-don, peace, and all thy need, I free-ly give; look un-to me."

D. S. — *'T is by my stripes that ye are healed; Proclaim the news o'er land and sea.*

CHORUS. D. S.

Look un-to Me, and be ye saved; 'T is Je-sus speaks from Cal-va-ry;

HE CARETH FOR YOU.

F. M. D. "He careth for you."—1 Peter 5 : 7. JOSEPH B. MOON.

1. If friendless, for-sak-en, and lost, Why seek for the vain and un-true? There's one who is ready to
2. If long you have wandered in sin, And wish to be-gin life a-new, O trust and believe on the
3. His grace is suf-fi-cient to save, His word it is faith-ful and true; Lay hold of the promise and

CHORUS.

aid; He car-eth, He car-eth for you.
Lord; He car-eth, He car-eth for you. He ear-eth for you, He car-eth for you, His
live; He car-eth, He car-eth for you.

rit.

word it is faithful and true; Lay hold of the promise and live, He car-eth, He car-eth for you.

THE WORK FOR ME.

* * * "And whatsoever ye do, do it heartily, as to the Lord."—Col. 3 : 23. FRANK M. DAVIS.

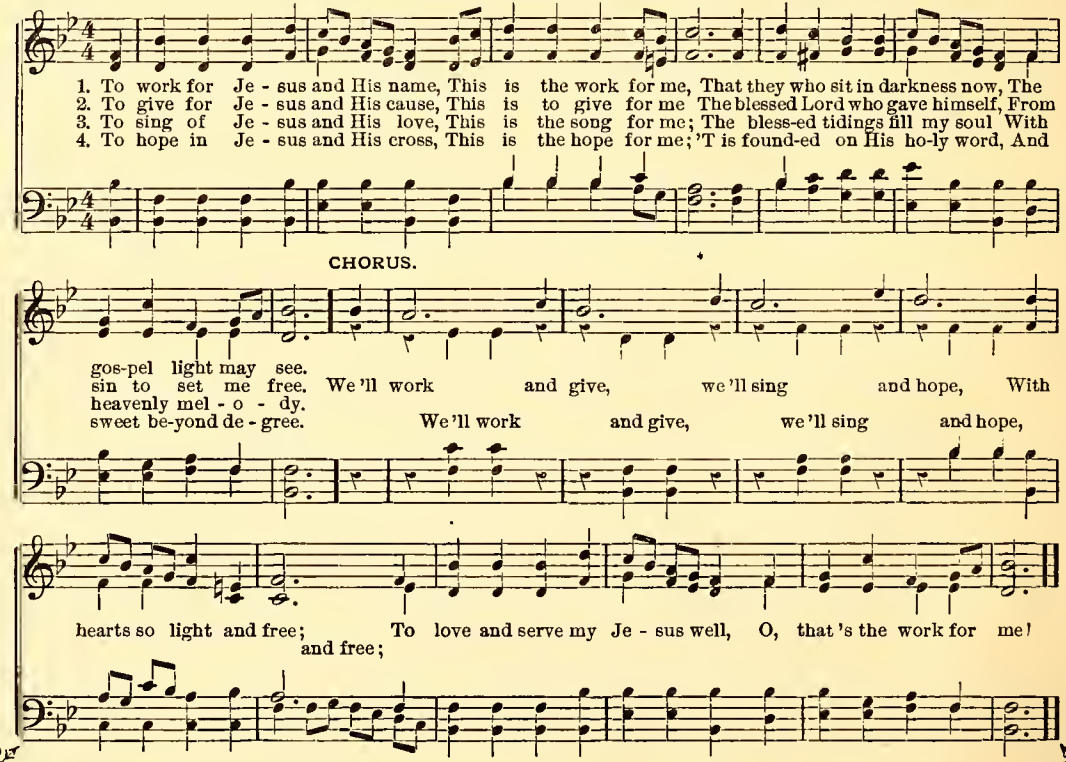

TARRY BY THE LIVING WATERS.

F. E. B. "Ho, every one that thirsteth."—Isa. 55:1. F. E. Belden.

1. We'll tar-ry by the liv-ing waters, The fount-ain pure and free; There Je-sus waits to give us
2. When wea-ry with the toilsome journey, 'Tis sweet to rest a-while Where crys-tal wa-ters gently
3. Then come to Christ, the liv-ing wa-ter, Thy strength He will re-store; Come, taste the joy of His sal-

CHORUS.

welcome, A wel-come sweet 't will be. We'll tar-ry by the liv-ing wa-ters, Tar-ry by the liv-ing
mur-mur, And sun-ny fountains smile.
va-tion, And drink to thirst no more. fount of liv-ing wa-ters, fount of

wa-ters; Tar-ry by the liv-ing wa-ters, Tar-ry by the Fount of Life
liv-ing wa-ters; fount of liv-ing wa-ters,

By per. Copyright, F. E. Belden.

THE SWEET, GLAD TIME.

F. M. D. "Let us labor therefore to enter into that rest."—Heb. 4: 11. FRANK M. DAVIS.

1. We shall reach . . . the land of light, In the sweet, glad time by and by;
2. We shall join . . . the an-gel throng, In the sweet, glad time by and by;
3. We shall lay . . . our crosses down, In the sweet, glad time by and by;

There will fall . . . . no shades of night, In the sweet, glad time by and by.
We shall sing . . . the new, new song, In the sweet, glad time by and by.
We shall wear . . . the vic-tor's crown, In the sweet, glad time by and by.

CHORUS.

By and by, by and by, In the sweet, glad time by and by;
by and by, by and by, by and by;

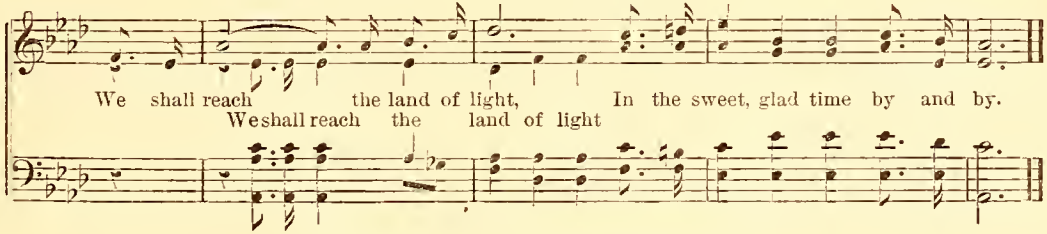

COME, YE DISCONSOLATE.

Solo or Duet. "Blessed is the man that trusteth in Thee."—Ps. 84:12. WEBBE.

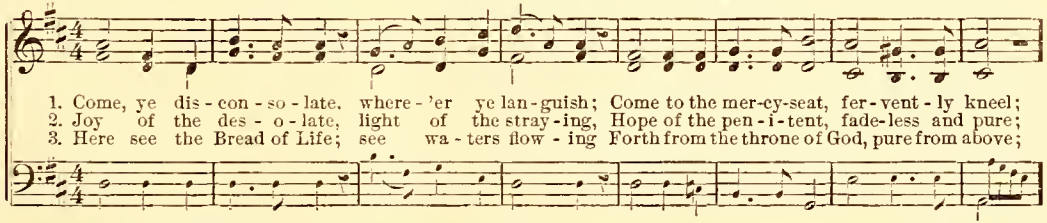

Duet 1st time. Rep. full chorus.

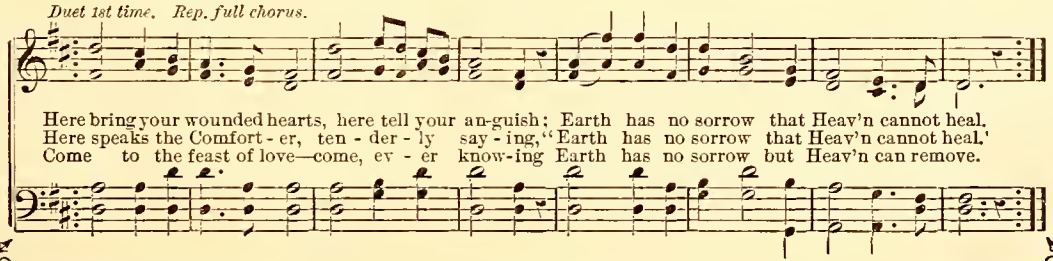

BE STILL AND KNOW.

E. A. Barnes. "Be still, and know that I am God."—Ps. 46 : 10. John R. Sweeney.

Duet, Soprano and Tenor.

1. When life is full of toil and care, When on our way the shad-ows fall, That we may trust
2. When heav-y is the giv-en cross, When strength is read-y to de-part, That we may trust
3. When rug-ged is the sea of life, When storms a-bide and bil-lows roll, That we may trust

CHORUS.

and jour-ney on, God speak-eth to . . . us all: "Be still, be still, Be still,
and murmur not, God whispers to . . . the heart:
and nev-er fear, God whispers to . . . the soul: "Be still, be still, Be still,

and know that I am God; Be still, be still, Be still, and know that I am God."
Be still, be still, Be still,

By per.

LAY UP TREASURES IN HEAVEN.

PRISCILLA J. OWENS. "Lay not up for yourselves treasures upon earth." — Matt. 6 : 19. FRANK M. DAVIS.

1. Ear - nest - ly liv - ing, prayer-ful - ly giv - ing, See that your treasure is laid up on high;
2. Thankful re - ceiv - ing, day by day giv - ing, Give, and the Lord will re-plen-ish your store;
3. Faith-ful be - liev - ing, cheer-ful - ly giv - ing, Fear not to lose, your re-ward is a-bove;

Fine.

Work for the Mas-ter, no storm or dis - as - ter Ev - er His store-house can reach o'er the sky.
You shall in - her - it His boun - ti - ful spir - it; He will sup - ply all your need ev - er - more.
Fol - low the Sav-ior, re - joic - ing for - ev - er; Count on the rich - es of in - fi - nite love.

D. S. — gather your riches with Je - sus to share, With treasure in heav-en, your heart will be there.

CHORUS. D. S.

Not on the earth, not in the dust, Lay up your treas - ure for moth and rust; But

ONE BY ONE.

F. M. D.
Andante.

"Here have we no continuing city, but we seek one to come."—Heb. 13:14.

I. H. BULLERS.

1. When our vine-yard work is done, at the close of day, We shall all go home, one by one;
2. We should nev-er wea-ry grow in the Mas-ter's work, Though the bur-den seems hard to bear;
3. We are journ'ying ev-er on thro' this vale of tears, Near-er home with each set of sun;

If we faith-ful-ly have toiled, we shall bring our sheaves, And re-ceive the crown we have won.
If we faint not, we shall reap in some glad, sweet time, In a land free from toil and care.
Soon the cit-y will ap-pear to our glad-some sight; We'll be gath-ered there, one by one.

CHORUS.

At the close . . . . of day, one by one, We shall gath-er in the cit-y of the Lord;
At the close of day,

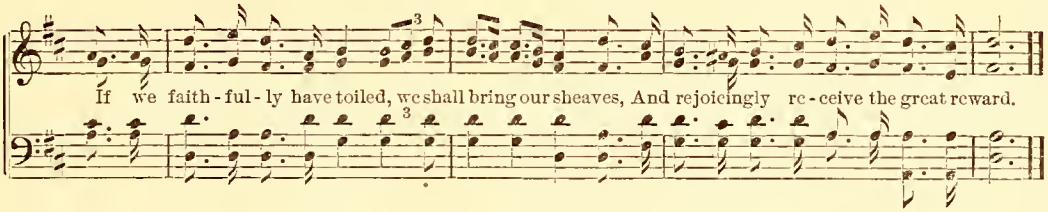

THE MORNING LIGHT IS BREAKING.

S. F. Smith. (WEBB, 7s, & 6s.) G. J. Webb.

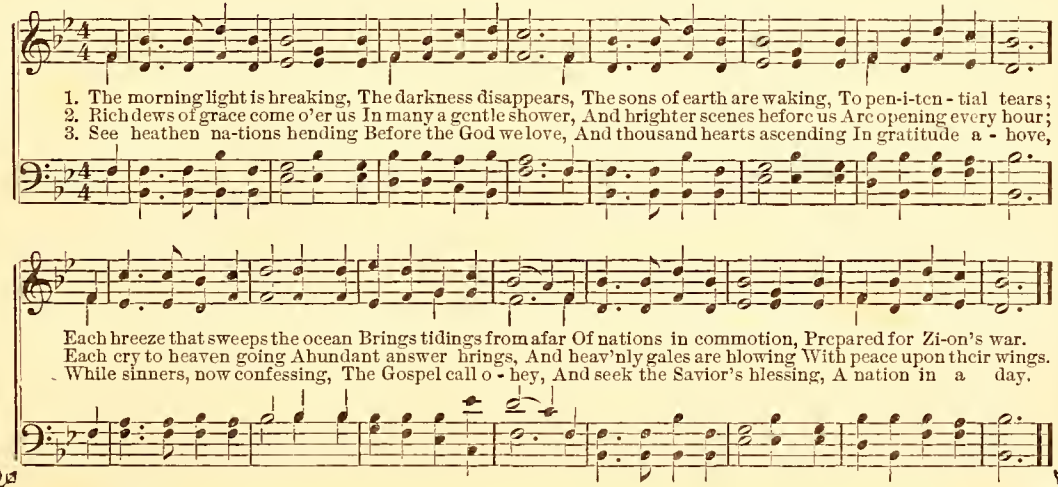

TOILING UP THE NARROW WAY.

J. H. F. "Let us labor, therefore, to enter into that rest." — Heb. 4 : 11. J. H. Fillmore.

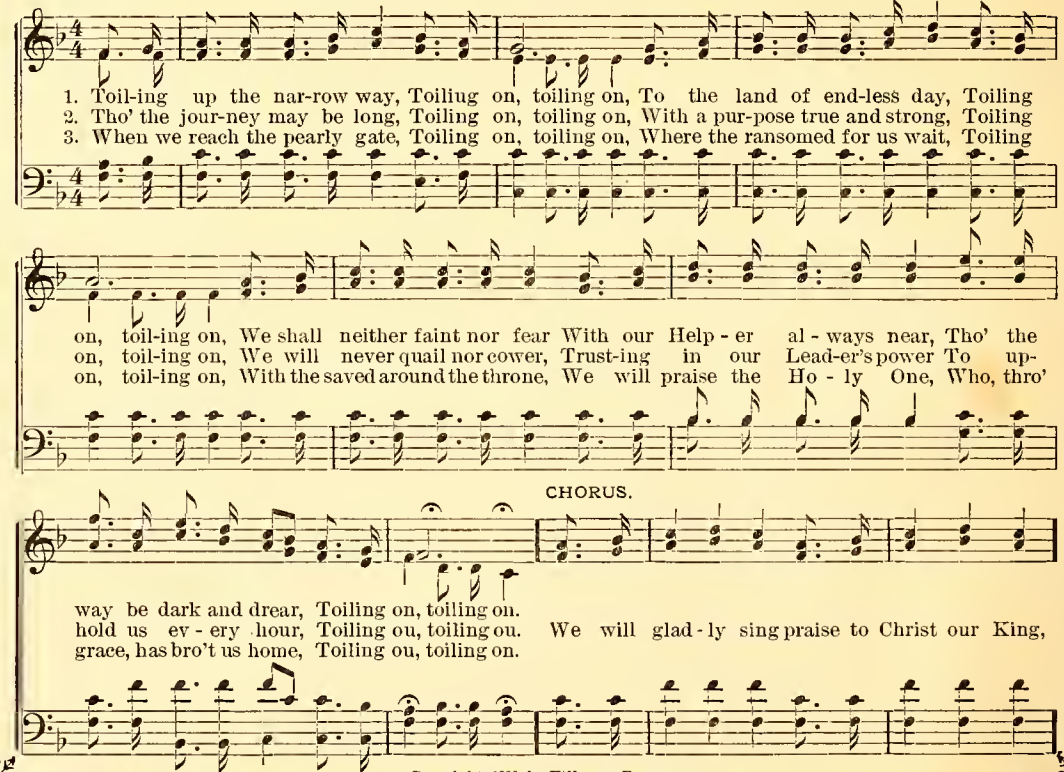

Copyright, 1890, by Fillmore Bros.

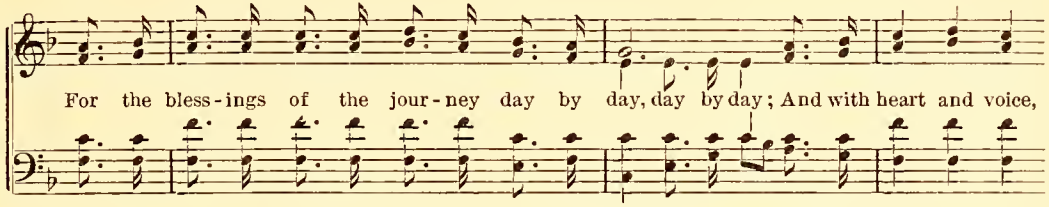

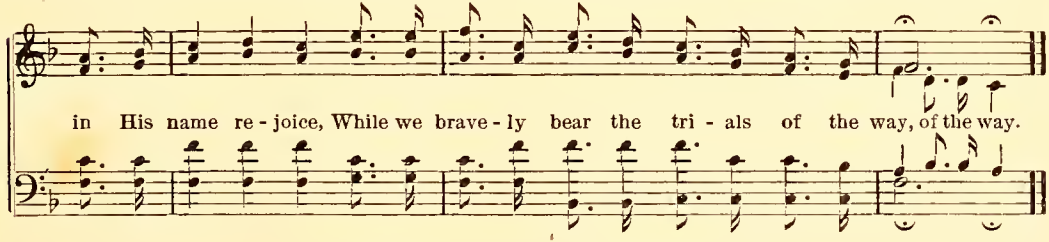

GOD IS ALWAYS NEAR ME.

T. P. "Thou art near, O Lord."—Ps. 119:151. F. M. D.

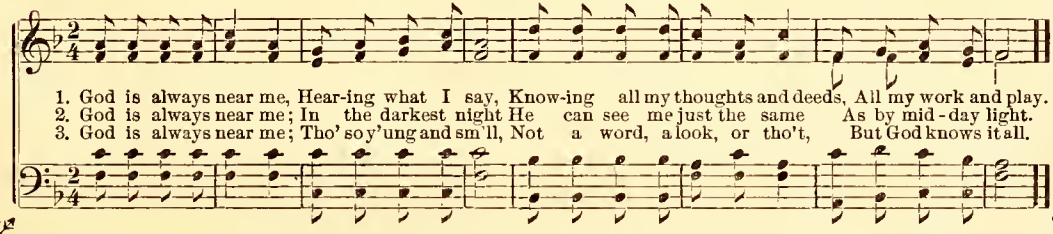

REJOICE IN THE LORD.

F. M. D. "Rejoice in the Lord always."—Phil. 4: 4. T. C. O'KANE.

1. Re - joice in the Lord and ex - alt His name, In praise let your voic - es ac - cord;
2. Re - joice in the Lord and proclaim Him King Who gave us His un - fail - ing word,
3. Re - joice in the Lord and give thanks and sing; His serv - ants shall gain great re - ward;

Be glo - ry to Him, Great De - liv - er - er; Re - joice, O re - joice in the Lord.
That death and the grave shall be van - quished foes; Re - joice, O re - joice in the Lord.
His kingdom shall nev - er, no, nev - er fail; Re - joice, O re - joice in the Lord.

REFRAIN.

Re - joice . . . in the Lord, . . . Re - joice . . . in the Lord (the Lord),
Re - joice in the Lord, Re - joice in the Lord,

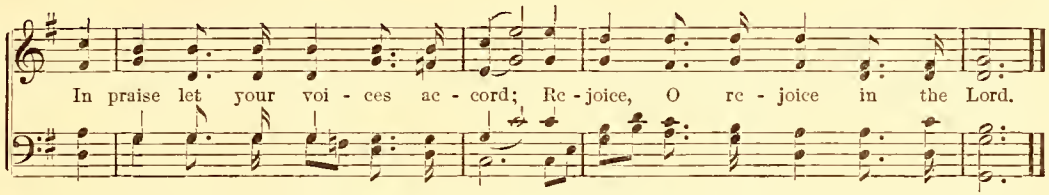

JESUS, MY FRIEND.

F. M. D. "There is a Friend that sticketh closer than a brother."—Prov. 18:24. THOMAS F. SIMMS.

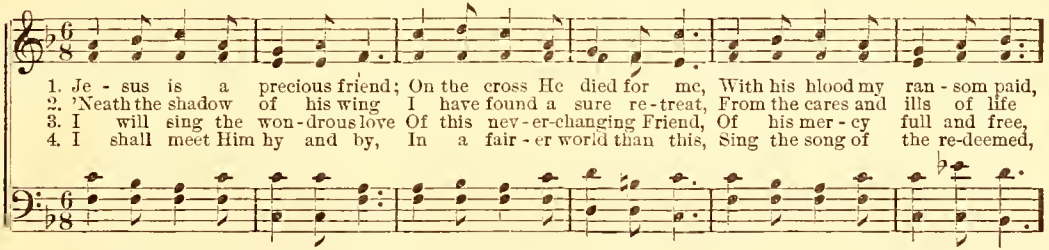

CHORUS.

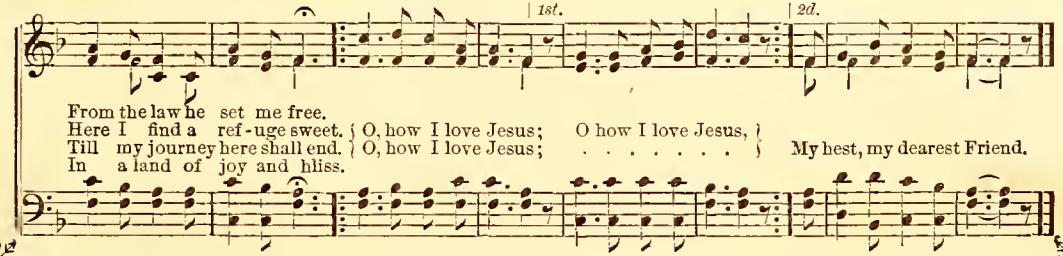

MARCHING TO ZION.

F. M. D. "The city of the Lord."—Isa. 60 : 14. FRANK M. DAVIS.

1. We're chil-dren of a King, Marching on to Zi-on; His wor-thy praise we sing,
2. We make an ar-my grand, Marching on to Zi-on; Under the Lord's command,
3. Our hearts are filled with joy, Marching on to Zi-on; We let no cares an-noy,

CHORUS.

Marching on to Zi-on.
Marching on to Zi-on. Marching, marching, marching on to Zi-on, Beau-ti-ful, beau-ti-ful
Marching on to Zi-on.

Zi-on; Our Sav-ior's wor-thy praise we sing, While marching on to Zi-on.

HOPE IN HEAVEN.

* * *

"It is good that a man hope and quietly wait."—Lam. 3:26.

O. S. GRINNELL.

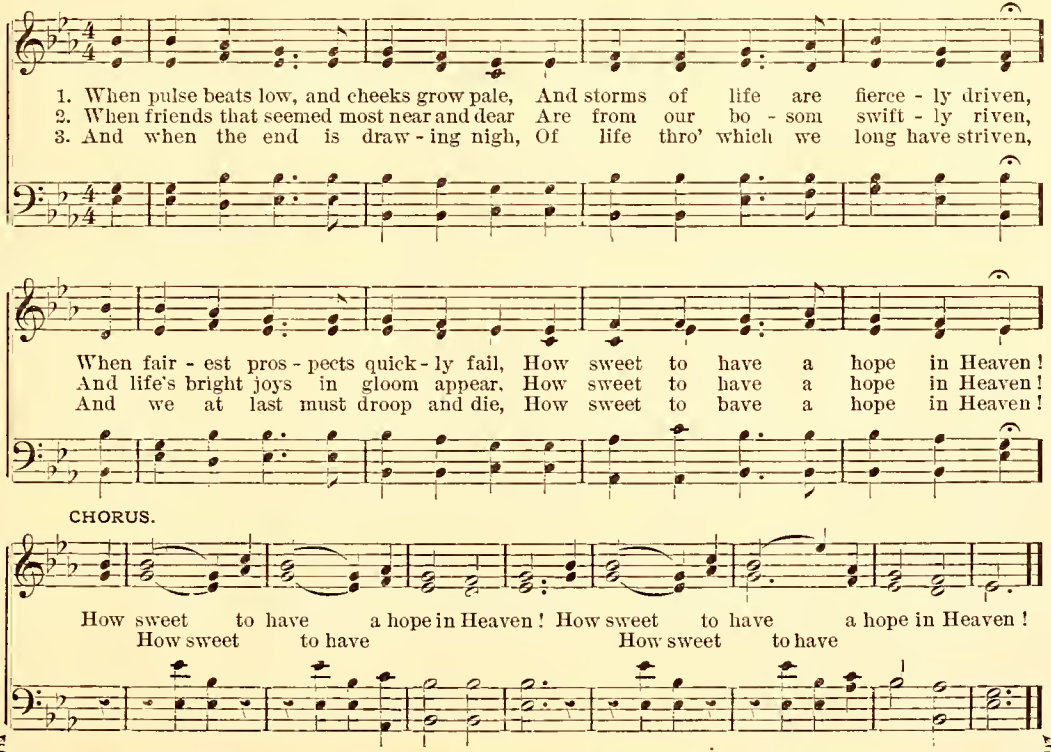

70

WHO WILL GO TO-DAY?

F. M. D. "Go work to-day in my vineyard."—Matt. 21 : 28. FRANK M. DAVIS.

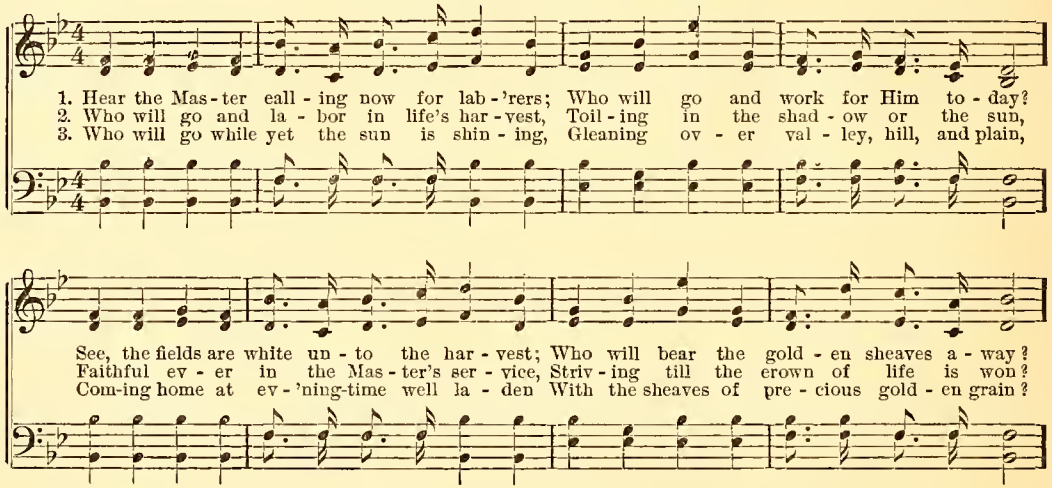

CHORUS.

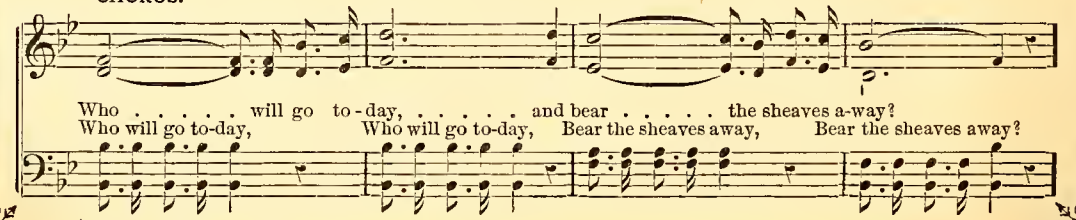

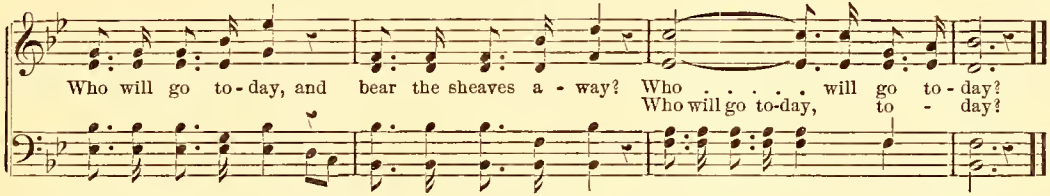

NEARER TO THEE.

CHARLOTTE ABBEY. "In Thy presence is fullness of joy."—Ps. 16:11. FRANZ.

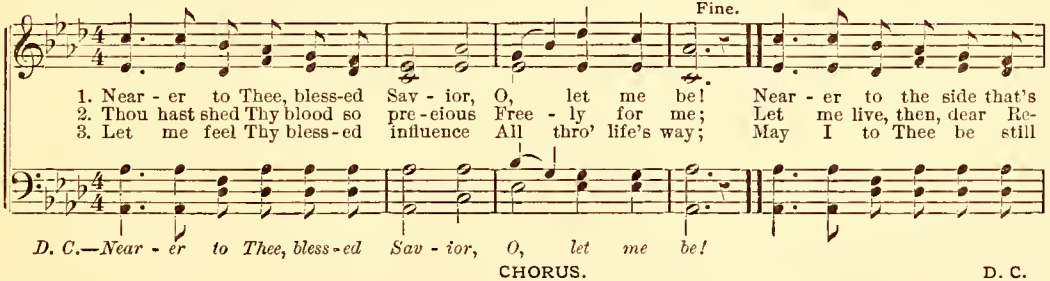

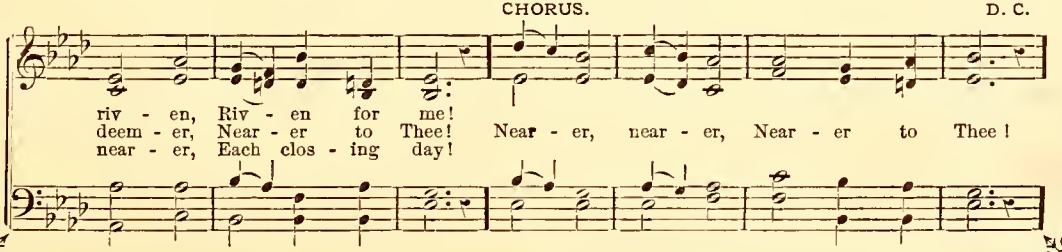

ARMOR-BEARERS, WHO WILL BE?

REV. E. A. HOFFMAN. "Fight the good fight of faith."—1 Tim. 6 : 12. FRANK M. DAVIS.

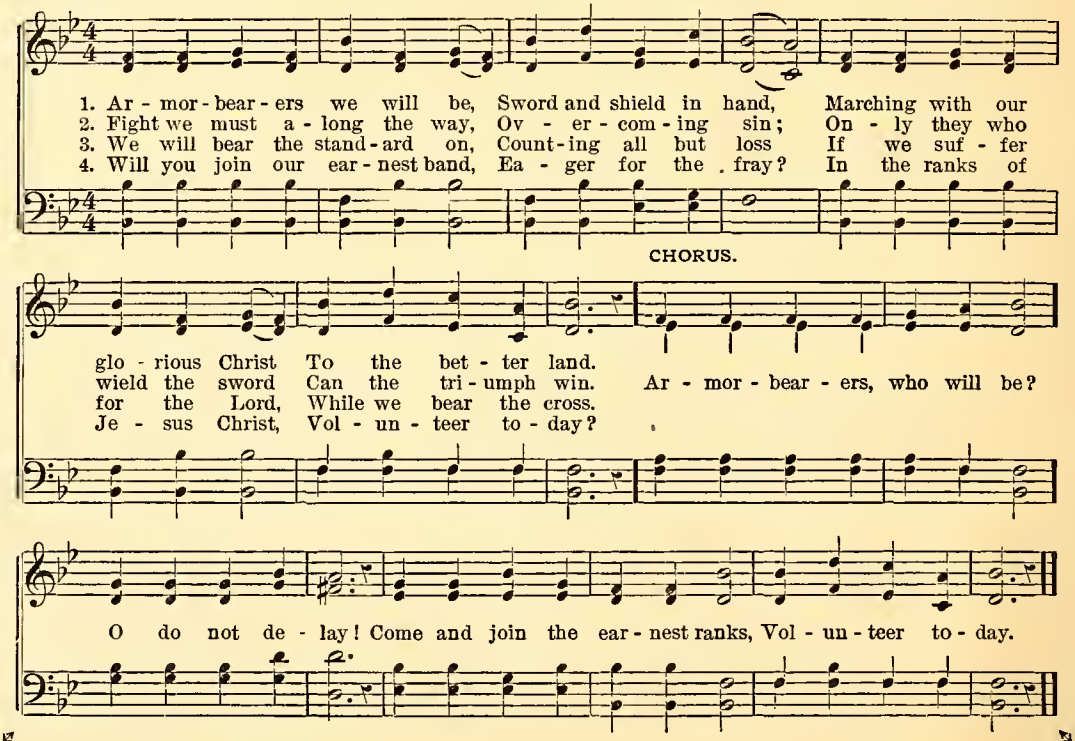

BE OF GOOD CHEER.

CHARLOTTE ABBEY. "Be of good cheer: It is I; be not afraid."—Mark 6 : 50. D. F. M.

1. "Be of good cheer," saitb tbe Savior, "Tbough all thy brightest bopes fade; I will be near to sus-
2. "Be of good cheer, tho' tbe tempter And world are against thee arrayed; I will give grace that will
3. "Be of good cheer, tbro' tby tri-als; On Me let thy bur-dens be laid; Tho' tbey be heav-y, I'll

CHORUS.

tain tbee; It is I, O be not a-fraid." It is I, It is I, It is I,
con-quer; It is I, O be not a-fraid."
bear them; It is I, O be not a-fraid." It is I, It is I,

I, O be not a-fraid! "Be of good cheer," saith the Savior; "It is I, O be not a-fraid!"

REAP WHAT WE'VE SOWN.

F. M. D. "For whatsoever a man soweth, that shall he also reap."—Gal. 6 : 7. CHAS. E. POLLOCK.

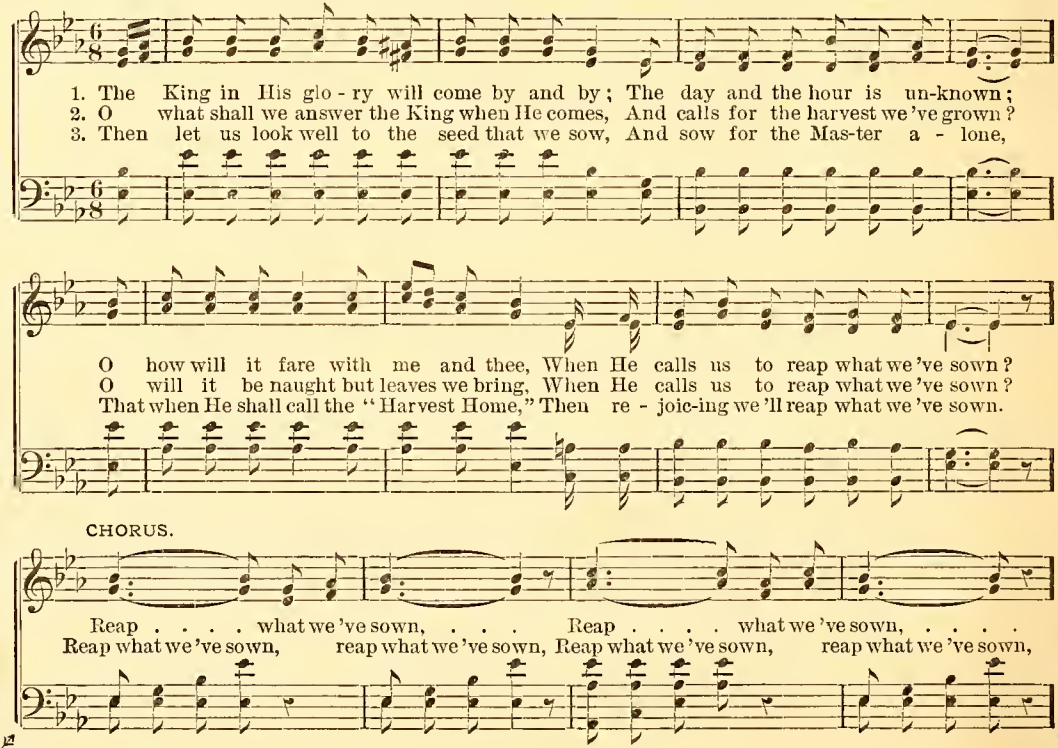

REAP WHAT WE'VE SOWN.—Concluded.

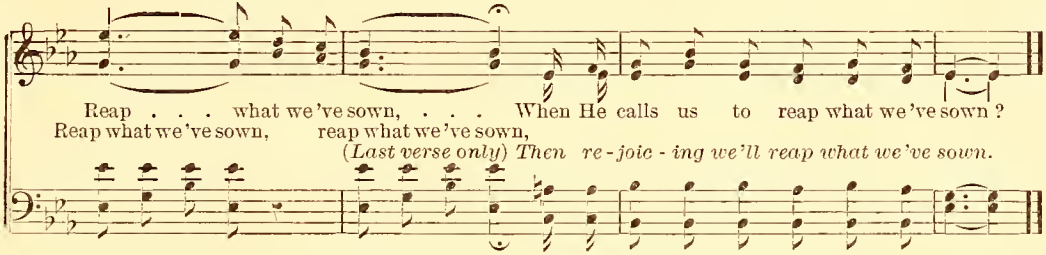

THERE IS A STREAM.

ISAAC WATTS. (WARD, L. M.) LOWELL MASON

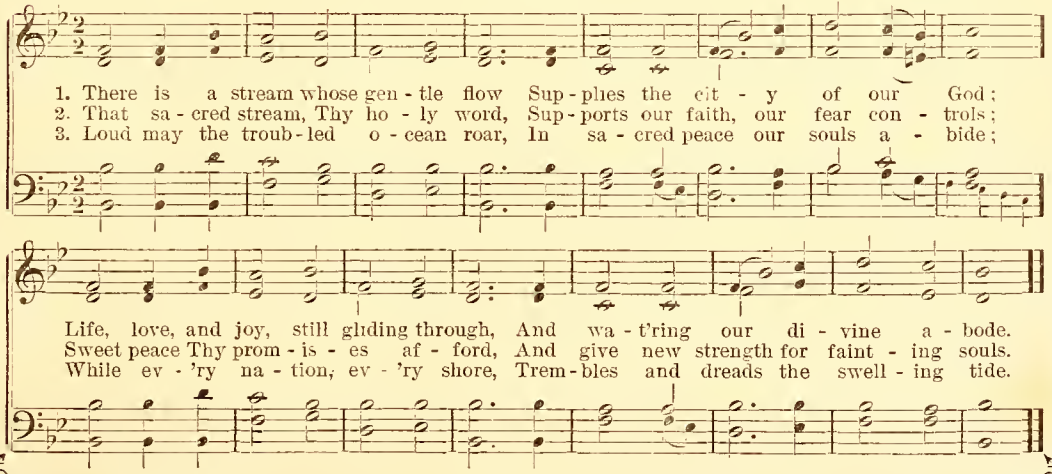

GATHER THEM INTO THE FOLD.

F. M. D. "The harvest truly is plenteous."—Luke 10:2. F. M. D.

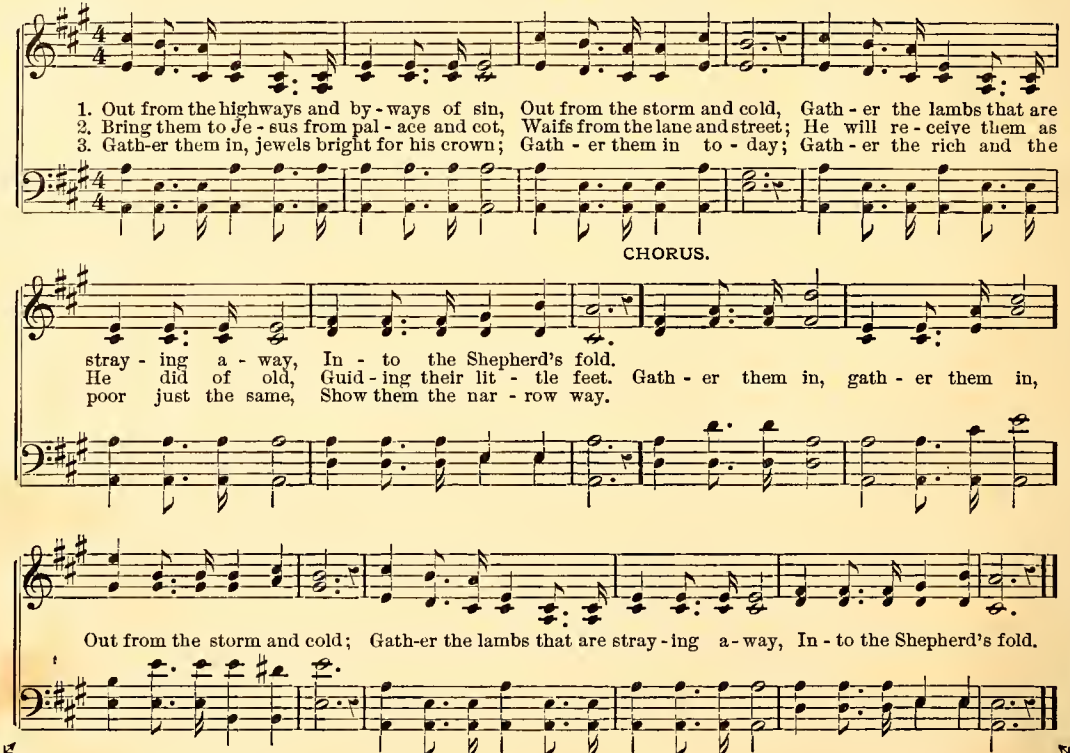

SAFELY HIDE ME.

REV. E. A. HOFFMAN. "Hide me under the shadow of Thy wings."—Ps. 17 : 8. T. C. O' KANE.

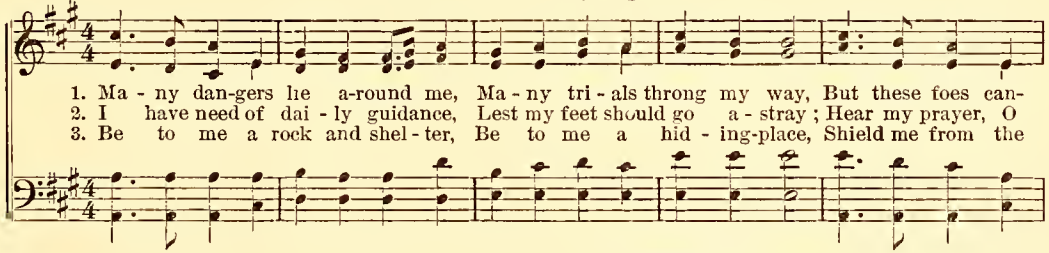

1. Ma - ny dan-gers lie a-round me, Ma - ny tri - als throng my way, But these foes can-
2. I have need of dai - ly guidance, Lest my feet should go a - stray; Hear my prayer, O
3. Be to me a rock and shel - ter, Be to me a hid - ing-place, Shield me from the

CHORUS.

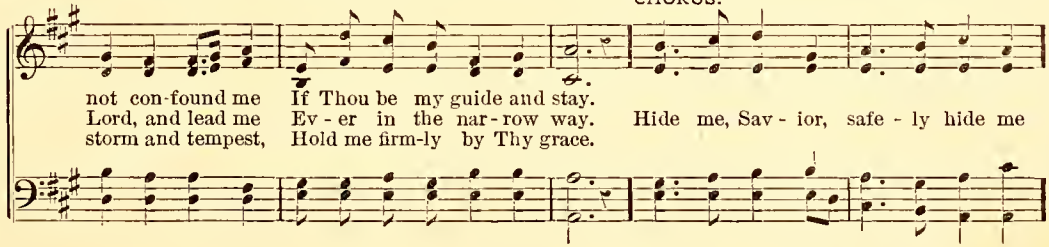

not con-found me If Thou be my guide and stay.
Lord, and lead me Ev - er in the nar - row way. Hide me, Sav - ior, safe - ly hide me
storm and tempest, Hold me firm-ly by Thy grace.

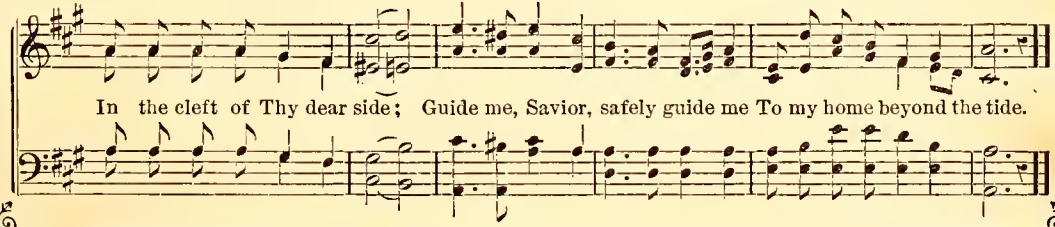

In the cleft of Thy dear side; Guide me, Savior, safely guide me To my home beyond the tide.

I WANT TO WORK.

HARRIET E. JONES. "The night cometh, when no man can work."—John 9 : 4. FRANK M. DAVIS.

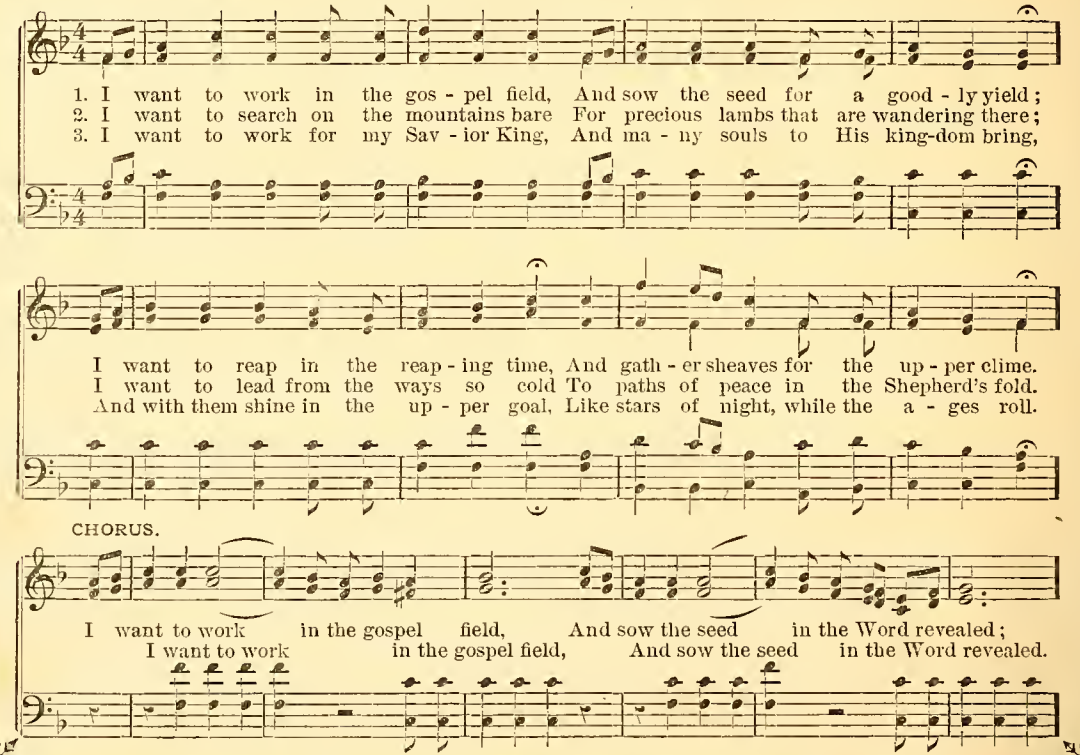

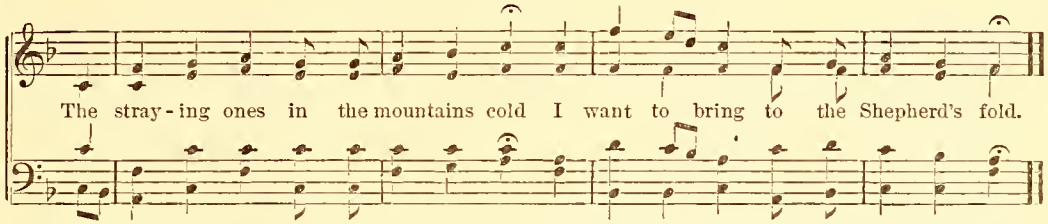

THERE IS A NAME.

F. WHITEFIELD. (GEER, C. M.) H. W. GREATOREX.

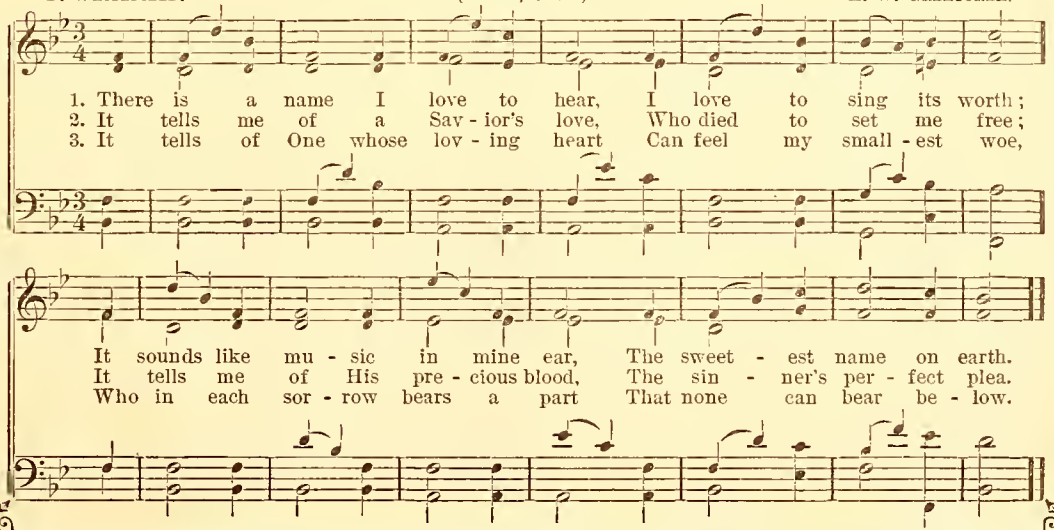

THE BEAUTIFUL CITY.

H. N. L. "Which is in the midst of the paradise of God."—Rev. 2 : 7. FRANK M. DAVIS.

1. Beau - ti - ful Zi - on, built a - bove, Beau - ti - ful cit - y that I love,
2. Beau - ti - ful cit - y of our King, Beau - ti - ful strains from glad harps ring,
3. Beau - ti - ful riv - er glid - ing by, Beau - ti - ful hills of glo - ry nigh,

Beau - ti - ful home, where all may spend Beau - ti - ful days that ne'er shall end.
Beau - ti - ful throne with jew - els bright, Beau - ti - ful an - gels, clothed in white.
Beau - ti - ful scenes with rapt - ure rife, Beau - ti - ful home of light and life.

CHORUS.

Beau-ti-ful Zi - - on, beau-ti-ful Zi - - on, Beau-ti-ful Zi - - on, built a - bove;
Beau-ti-ful Zi-on, beau-ti-ful Zi-on, Beau-ti-ful Zion, built a - bove;

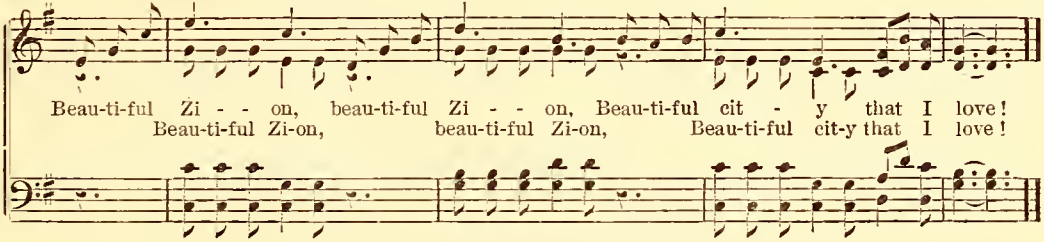

WE MUST SHINE.

* * * "Walk as children of light."—Eph. 5 : 8. FRANZ.

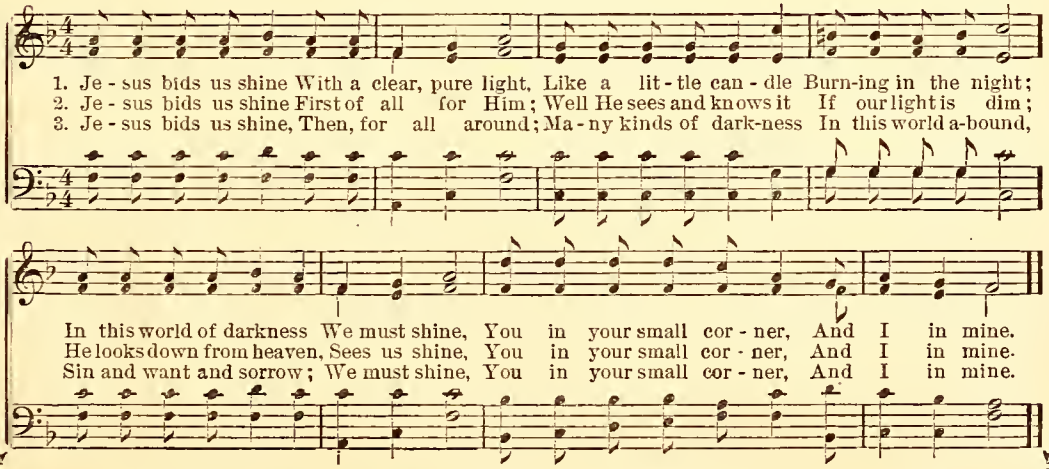

MY HEART'S DEAR HOME.

FANNY J. CROSBY. "Blessed are they that dwell in Thy house."—Ps. 84:4. WM. J. KIRKPATRICK.

1. When lost a-mong the wild, dark mountains, Far, far from Thee, I heard Thy gen - tle
2. When lost a-mong the wild, dark mountains, Sad was my cry, Till soft - ly came the
3. O teach me to a - dore and praise Thee, Sav - ior di - vine; Now I have made a

CHORUS.

voice, my Sav - ior, Call - ing in love to me. Safe within Thy arms of mer - cy, Nev - er more to
words so ten - der, "Fear not, for here am I."
full sur-ren - der, All that I am is Thine.

roam, O let me rest in peace for - ev - er, Safe in my heart's dear home.
Nev-er more to roam,

By per. Copyright, by Wm. J. Kirkpatrick.

THE LAND OF OUR GOD.

F. M. D. "A better country, that is, a heavenly."—Heb. 11:16. J. L. MOORE.

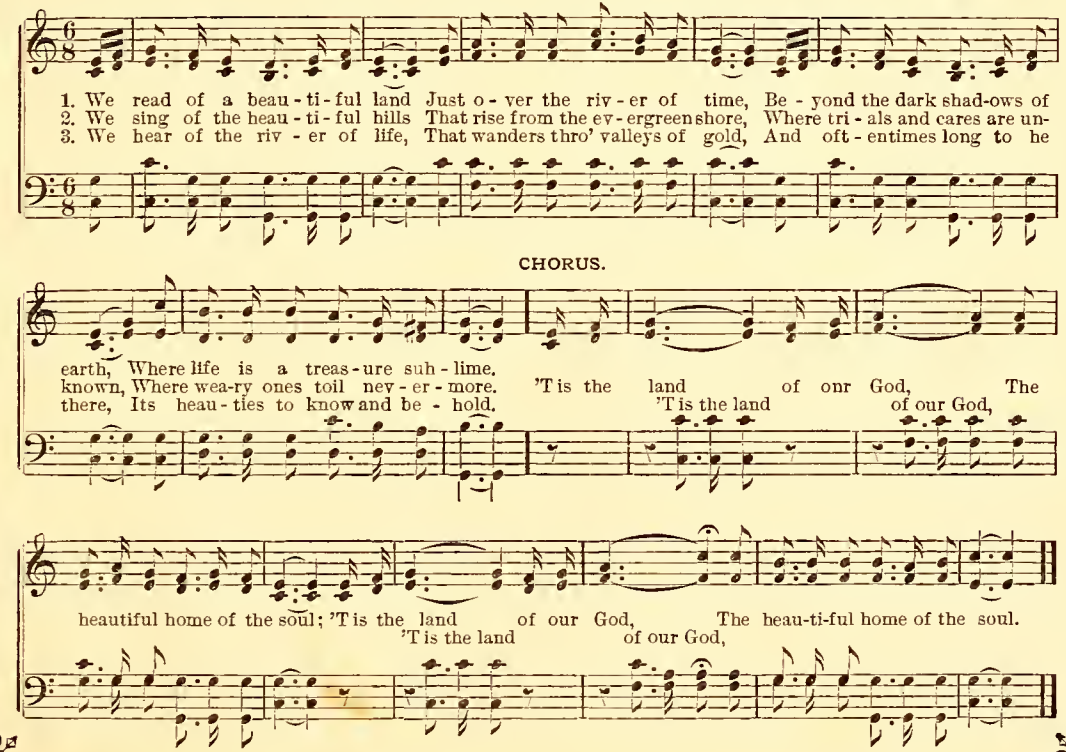

SOWING THE SEED OF THE KINGDOM.

AUGUSTUS HAYDEN. "Sow to yourselves in righteonsness, reap in mercy."—HOS. 10:12. AUGUSTUS HAYDEN.

1. Are you sow-ing the seed of the kingdom, brother, In the morn-ing bright and fair?
2. Are you sow-ing the seed of the kingdom, brother, In the still and sol-emn night?
3. Are you sow-ing the seed of the kingdom, brother, All a-long the fer-tile way?

Are you sow-ing the seed of the kingdom, brother, In the heat of the noon-day's glare?
Are you sow-ing the seed of the kingdom, brother, For a har-vest pure and white?
Are you get-ting read-y for the har-vest, brother, That will come at the last great day?

CHORUS.

For the har-vest time is com-ing on, And the reap-ers' work will soon be done.
coming on, soon be done.

Copyright, 1888, by Fillmore Bros.

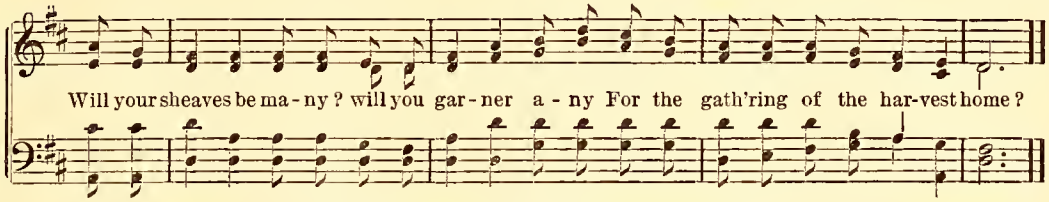

THE FOUNT OF CLEANSING.

REV. E. A. HOFFMAN. "Wash me, and I shall be whiter than snow."—Ps. 51:7. W. A. OGDEN.

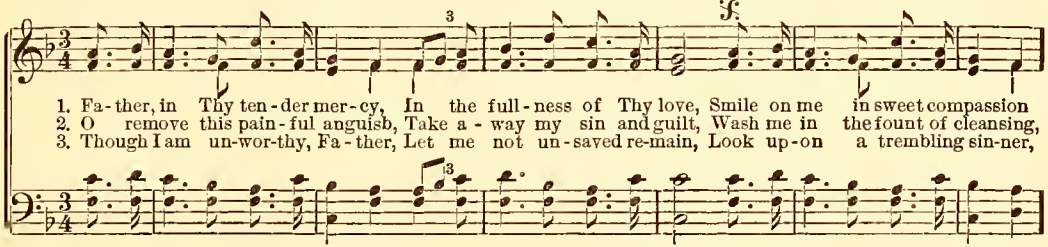

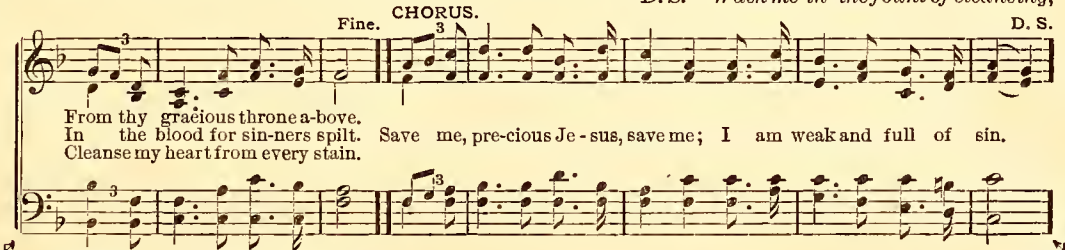

SAFE TO GLORY.

MRS. E. W. CHAPMAN. "A place where there is no want of anything."—Judges 18 : 10. FRANK M. DAVIS.

1. Safe to glo - ry, Je - sus, take us, Tho' the bil-lows round us roar; Thy dear arm can sweet-ly
2. Tho' the storms a-round us gath - er, If Thy hand be on the helm, Faith suggests the sweet as-
3. In thy power and love re-pos - ing, Trusting Thee we'll fear no ill; In the smile of Je - sus

CHORUS.

guide us On-ward to the far-ther shore.
surance, Nothing can our bark o'erwhelm. Safe to glo - ry, safe to glo-ry, Where the golden harpers
rest-ing, Love divine our hearts shall thrill.

play, (golden harpers play) Where the an - gel choirs triumphant Sing throughout eternal day (e - ter - nal day).

I SHALL BE SATISFIED.

DR. H. BONAR. "I shall be satisfied, when I awake, with Thy likeness."—Ps. 17:15. J. L. M.

1. When I shall wake in that fair morn of morns, Aft - er whose dawning nev - er night re - turns,
2. When I shall see Thy glo - ry face to face, When in Thy arms Thou wilt Thy child em - brace,
3. When I shall meet with those that I have loved, Clasp in my ea - ger arms the long re-moved,
4. When I shall gaze up - on the face of Him Who for me died, with eye no long - er dim,

And with whose glo - ry day e - ter - nal burns, I shall be sat - is - fied.
When Thou shalt o - pen all Thy stores of grace, I shall be sat - is - fied.
And tell how faith - ful Thou to me hast proved, I shall be sat - is - fied.
And praise Him with the ev - er - last - ing hymn, I shall be sat - is - fied.

REFRAIN.

rit.

I shall be sat - is - fied, I shall be sat - is - fied, I shall be sat - is - fied, By and by.

TELL IT TO JESUS IN PRAYER.

FRANK J. CROSBY. "Let us therefore come boldly to the throne of grace."—Heb. 4 : 16. D. F. M.

1. If thy life is filled with sor - row, Tell it to Je - sus in prayer; If there comes no glad to-mor-row, Tell it to Je - sus in prayer.
2. If the host of sin sur-round thee, Tell it to Je - sus in prayer; If thy heart would gain the vic - t'ry, Tell it to Je - sus in prayer.
3. Would you have your bur - den light - er, Tell it to Je - sus in prayer; Would you have your days grow brighter, Tell it to Je - sus in prayer.

CHORUS.

Tell it to Je-sus, tell it to Je-sus; Tell it to Je-sus in prayer; If there comes no glad to-mor-row, Tell it to Je-sus in prayer.

JUST AS I AM.

C. Elliott. "Ask, and it shall be given you."—Matt. 7 : 7. C. E. Leslie.

1. O Fa - ther, hear us while we sing, "Just as I am, ... with-out one plea,
2. O Fa - ther, hear us while we sing, "Just as I am, ... and wait-ing not
3. O Fa - ther, hear us while we sing, "Just as I am, ... Thou wilt receive,

But that Thy blood . . . . . was shed for me, ... And that Thou
To rid my soul . . . . . of one dark blot, ... To Thee, whose
Wilt par - don me, ... my sins for - give, ... Be - cause Thy

bid'st . . . . me come to Thee, ... O Lamb of God, ... I come, I come."
blood . . . . can cleanse each spot, ... O Lamb of God, ... I come, I come."
word . . . . I do be-lieve, ... O Lamb of God, ... I come, I come."

WORK AND PRAY TOGETHER.

F. J. C. "Quit you like men, be strong."—1 Cor. 16 : 13. D. F. M.

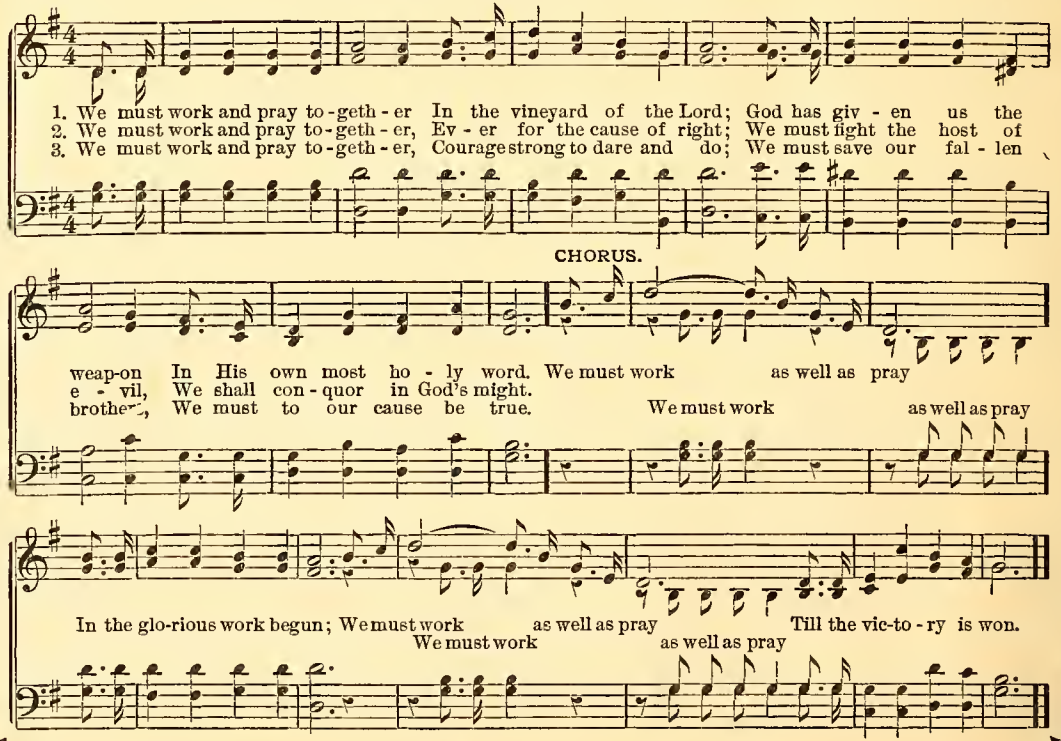

THE RICHES OF HIS GRACE.

IDA L. REED. "The exceeding riches of His grace." — Eph. 2 : 7. FRANK M. DAVIS.

1. Who can tell the boundless rich - es Of our Fath - er's ten - der grace, Flow - ing
2. He will show us through Christ Je - sus All His kind - ness and His love; Not our-
3. Mer - cy sweet to all is giv - en, E'en the poor - est of our race May be

cease - less - ly for - ev - er Out to all our fal - len race. O the glo - ry!
selves, but He will save us, Fit us for our place a - bove.
heirs with Christ in hea-ven Through the riches of His grace. O the glo-ry!

Fine. CHORUS.

D. S. — Bound-less rich - es of His grace.

D. S.

O the rich - es! Who can tell it of His grace? Still it flows thro' all the a - ges,
O the riches!

O PRODIGAL CHILD, COME HOME.

F. M. D. "I will arise and go to my father." — Luke 15 : 18. EDWARD M. BABB.

1. O prod - i - gal child, so far from home, In want and sore dis-tress, Thy Fa - ther is call - ing
2. O prod - i - gal child, don't stay a - way, In suf'ring, sorrow, shame; Thy Father now stands with
3. O prod - i - gal child, thy Fa - ther calls, And waits thy com-ing feet; Come home, and thy wants shall

CHORUS.

thee, re - turn To joy and hap - pi - ness. Come home, come home, Why will you still far a - way
o - pen arms, His lost son to re-claim.
he sup-plied With pardon full, com-plete. Come home, come home,

rit.

roam? Thy Fa - ther is call - ing so ten - der - ly, O prod - i - gal child, come home.

COME, O COME!

F. J. C. "A fountain is opened for sin."—Zech. 13 : 1. F. M. DAVIS.

1. Je - sus has o - pened up a foun - tain, Where wea - ry, sin - sick souls may go;
2. Ma - ny have washed in these pure wa - ters—Washed all their stains as white as snow;
3. They who are pure in heart are bless - ed; They hea - ven's joys a - lone shall know;

Hear Him in ten - der ac - cents say - ing, "Come where the heal - ing wa - ters flow."
O, may the mill - ions heed the mes-sage, "Come where the heal - ing wa - ters flow."
Who then would fail to heed the mes-sage, "Come where the heal - ing wa - ters flow"?

f. Fine.

D. S.—"Come where the heal - ing wa - ters flow."

CHORUS. D. S.

Come, O come! Come, O come! Hear him in ten - der ac-cents saying,
Come, O come! Come, O come! Come, O come! Come, O come!

TRUST ON.

* * * "I will trust, and not be afraid." — Isaiah 12: 2. FRANK M. DAVIS.

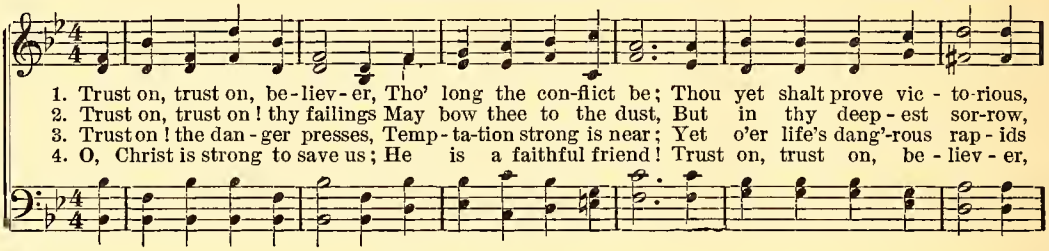

1. Trust on, trust on, be-liev-er, Tho' long the con-flict be; Thou yet shalt prove vic - to-rious,
2. Trust on, trust on! thy failings May bow thee to the dust, But in thy deep-est sor-row,
3. Trust on! the dan-ger presses, Temp-ta-tion strong is near; Yet o'er life's dang'-rous rap-ids
4. O, Christ is strong to save us; He is a faithful friend! Trust on, trust on, be-liev-er,

CHORUS.

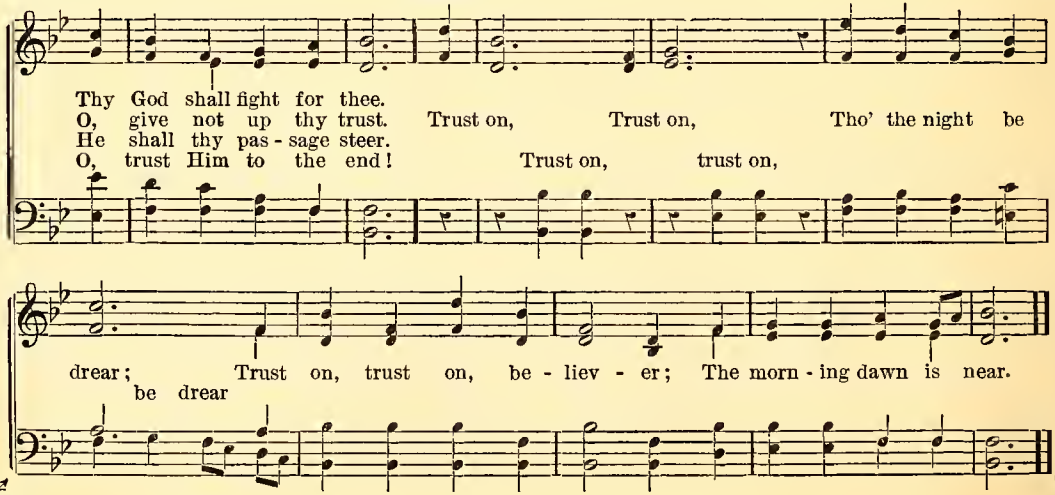

Thy God shall fight for thee.
O, give not up thy trust. Trust on, Trust on, Tho' the night be
He shall thy pas-sage steer.
O, trust Him to the end! Trust on, trust on,
drear; Trust on, trust on, be-liev-er; The morn-ing dawn is near.
be drear

I COME.

F. M. D. "I will arise and go to my father." — Luke 15 : 18. FRANK M. DAVIS.

1. I come just as I am, dear Lord, I knock at the o - pen door; A heart sin - ful and
2. I come, tho' I have wandered long A - far in the des - ert wild; The storms pit - i - less
3. I come, come at thy bid-ding, Lord, Thy call I will slight no more; I bring naught but a

CHORUS.

sore I bring, Re - ceive it, I now im - plore. I come, I come,
beat on me, A sor - row - ful, home - less child.
wast - ed life, I en - ter the o - pen door. I come, I come,

rit - e - dim.

I knock at the o - pen door; I come, I come; Re-ceive me, I now im-plore!
I come, I come,

ASK OF THE LORD.

F. E. B. "Ask, and it shall be given you."—Matt. 7 : 7. F. E. Belden.

1. Ask of the Lord, and He will give, Free - ly, free - ly un - to thee; On - ly believe, and
2. Claim ev-'ry prom - ise God has giv'n, Trust-ing, trust - ing in His word; Faith has the pow'r to
3. How can we doubt His love di-vine, Boundless, end - less, full, and free! Faith nev-er fail - ing

CHORUS.

thou shalt live; Gracious, gracious still is He.
reach to heav'n,—Wondrous, wondrous gift conferred. Ask of the Lord, He will give; Turn un - to Him,
shall be mine, Blessed, bless-ed Lord, in Thee.

thou shalt live; Ask of the Lord, and be - lieve; Free - ly, free - ly thou shalt re-ceive.

BE NOT AN IDLE DREAMER.

IDA L. REED. "The night cometh, when no man can work."—John 9 : 4. FRANK M. DAVIS.

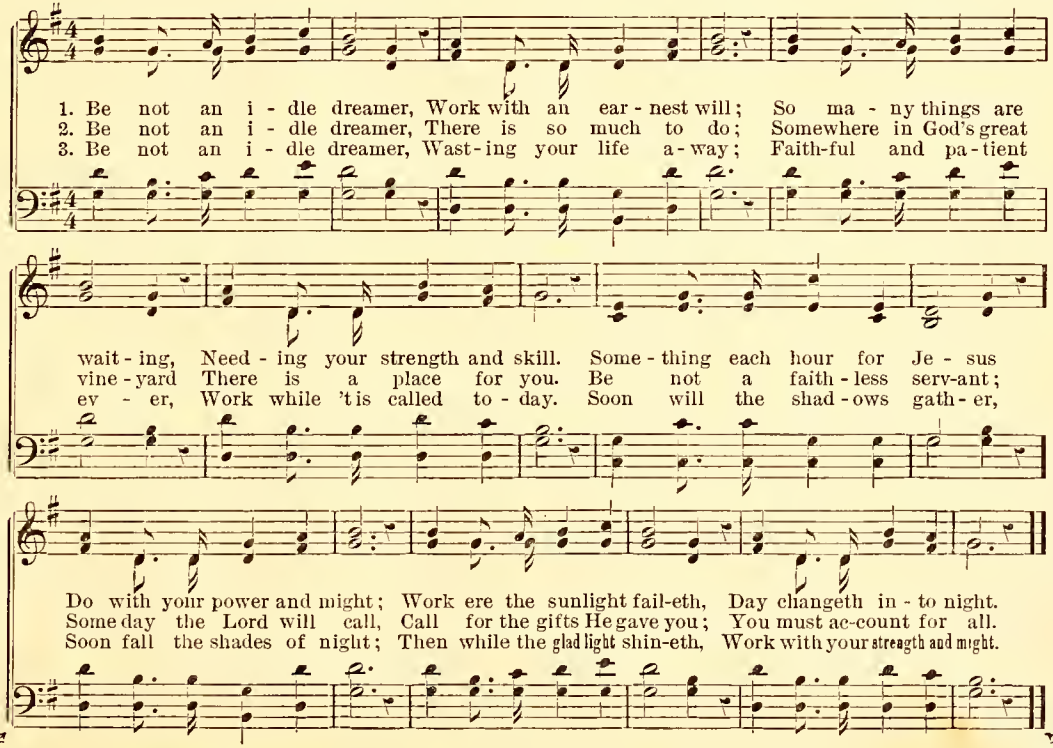

VICTORY! JESUS IS KING.

O. S. G. "Thanks be to God, which giveth us the victory."—1 Cor. 15 : 57. O. S. GRINNELL.

1. Down at the cross flows the sin-cleans-ing tide, Down at His feet where for mer-cy I cried;
2. Ma-ny have washed in that fount-ain so sweet, Lived in the spir-it of love at His feet,
3. Come to the fount-ain His cleans-ing to know, Plunge in to-day, and be whit-er than snow,

Je-sus spoke peace, and He helps me to sing, "Vic-to-ry, vic-to-ry, Je-sus is King!"
Gone home to heav-en His mer-cy to sing, "Vic-to-ry, vic-to-ry, Je-sus is King!"
Heav'n will rejoice in glad an-thems that ring, "Vic-to-ry, vic-to-ry, Je-sus is King!"

CHORUS.

Vic - - - - - to-ry, vic - - - - - to-ry, Je - - - - - sus is King!
Vic-to-ry, vic-to-ry, Je-sus is King! Je-sus is King! Je-sus is King!

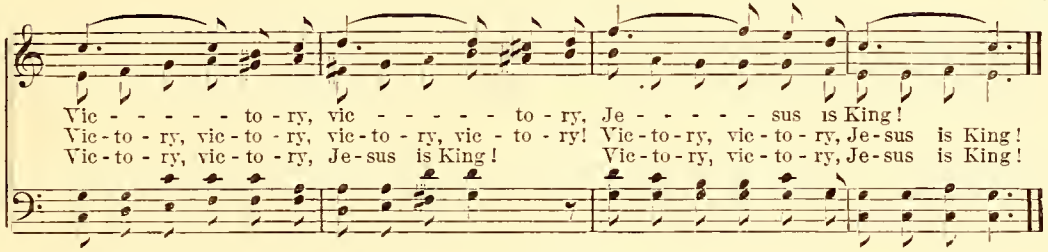

AM I A SOLDIER?

ISAAC WATTS. (ARLINGTON, C. M.) THOS. A. ARNE.

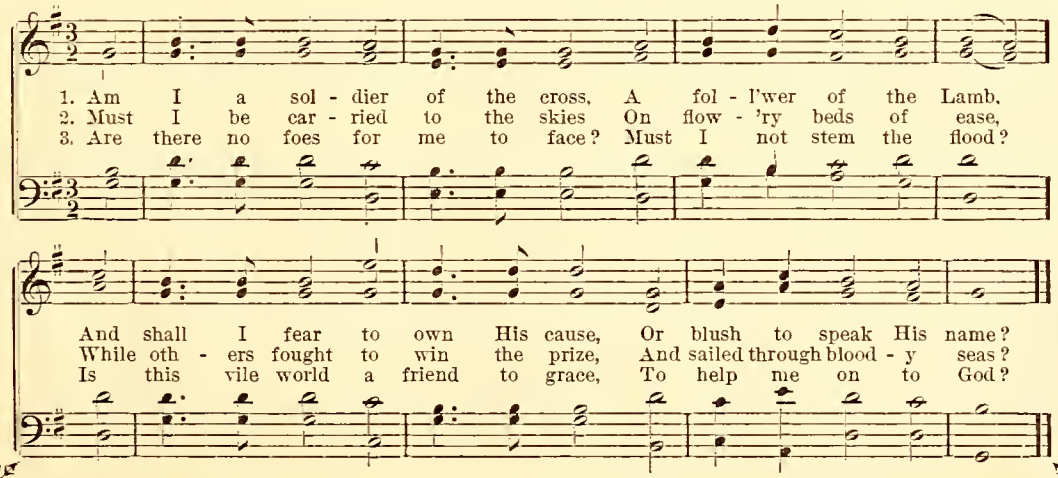

O CAN IT BE!

HARRIET E. JONES. "They crucified Him."—Luke 23 · 33. J. H. TENNEY.

1. Up - on the cross . . . . the Sav ior died, . . . Up - on the cross was cru - ci fied, ...
2. For sin-ners all . . . . that riv en side, ... For sinners all . . . . the crimson tide; . . . .
3. O Son of God, ... O Son of God, ... O Cal va ry, ... O precious blood! . . . .

O boundless love . . for yon and me, . . . He suffered thus . . . on Cal va ry. . . . . .
Go spread the news . . o'er land and sea, . . . A Sav ior died . . . on Cal va ry. . . . . .
Let all the world . . . to Je - sus flee, . . . Who groaned and died . . on Cal va - ry. . . . . .

CHORUS.

O can it be, ... O can it be, ... He suffered thus . . . . for you and me!
O can it be, O can it be, He suffered thus for you and me!

O CAN IT BE!—Concluded.

ad lib.

O sin - ful man, ... to Je sus flee, ... Who groaned and died . . . on Cal va - ry.
O sinful man, to Jesus flee.

BLEST BE THE TIE.

JOHN FAWCETT. (DENNIS, S M.) H. G. NAGELI.

1. Blest be the tie that binds Our hearts in Chris - tian love!
2. Be - - fore our Fa - ther's throne We pour our ar - dent prayers;
3. We share our mut - ual woes, Our mut - - ual bur - dens bear,

The fel - low - ship of kin - dred minds Is like to that a - bove.
Our fears, our hopes, our aims are one,—Our com - forts and our cares.
And of - ten for each oth - er flows The sym - pa - thiz - ing tear.

CLEANSED AND REDEEMED.

F. M. D. "We have redemption through His blood."—Eph. 1:7. FRANK M. DAVIS.

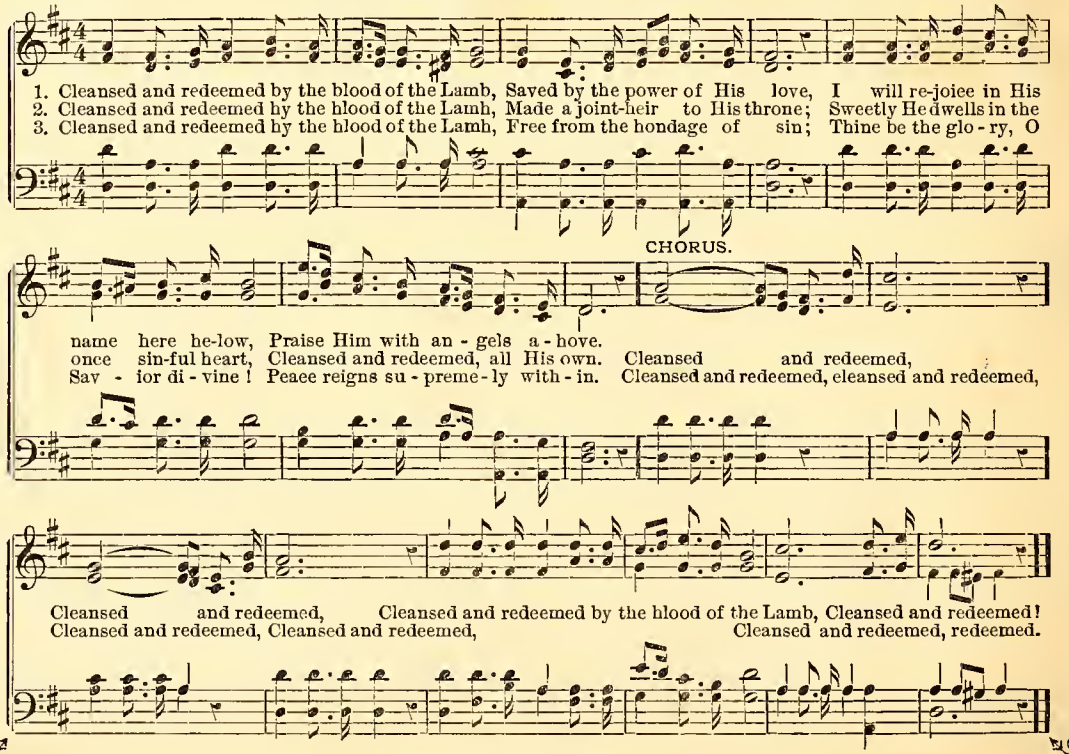

LEAD, KINDLY LIGHT.

J. H. NEWMAN. "Thou art my Help and Deliverer." — Ps. 40 : 17. J. B. DYKES.

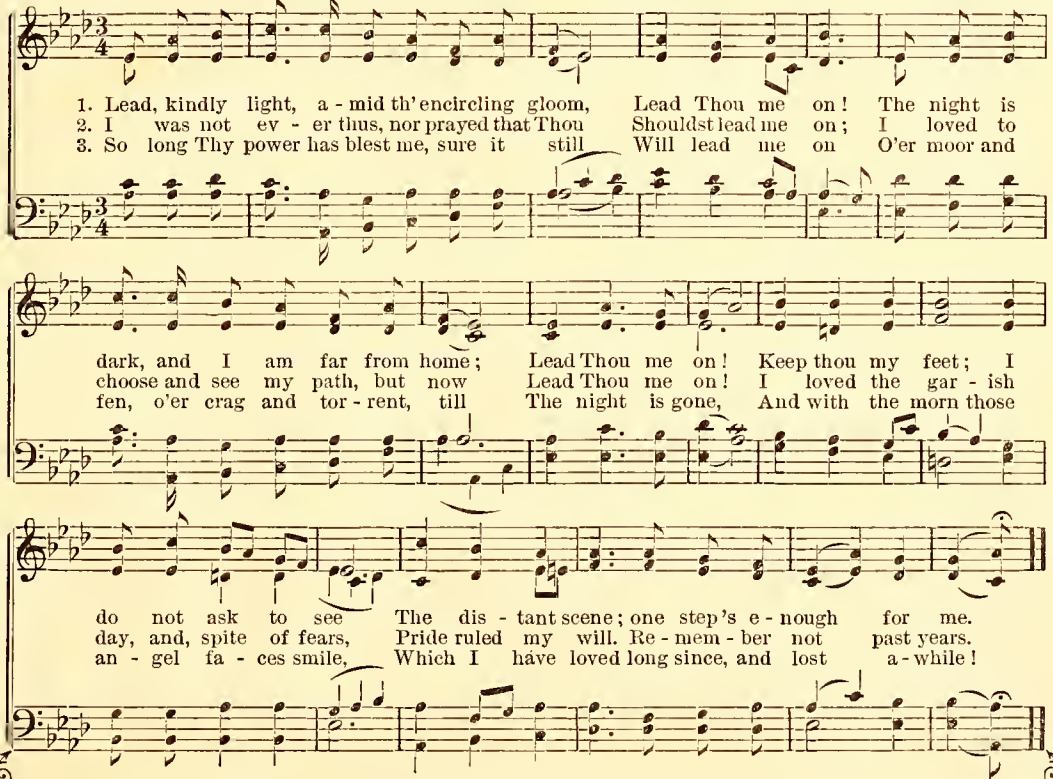

THY WORD IS A LIGHT.

IDA L. REED. "Thy word is a lamp unto my feet."—Ps. 119 : 105. FRANK M. DAVIS.

1. Thy word, dear Sav - ior, is a light Un - to my fal - t'ring feet;
2. It is my hour - ly, dai - ly guide, I cau - not lose the way;
3. And to Thy king - dom fair and sweet, It makes the path - way clear

It makes my rug - ged path - way bright By its loved coun - sel sweet.
For near - er, Lord, to Thy dear side It lead - eth me each day.
For my poor, wea - ry, way - worn feet, And bring - eth heav - en near.

CHORUS.

Bless - ed word, ... bless - ed word, ... I love it dear - er ev - 'ry day;
Bless - ed word, bless - ed word,

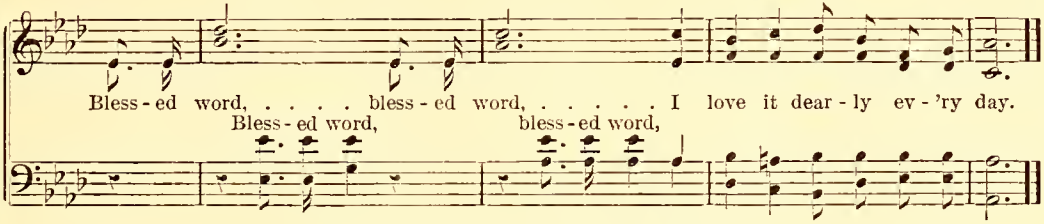

FOREVER HERE MY REST.

"My flesh shall rest in hope."—Acts 2 : 26.

F—.

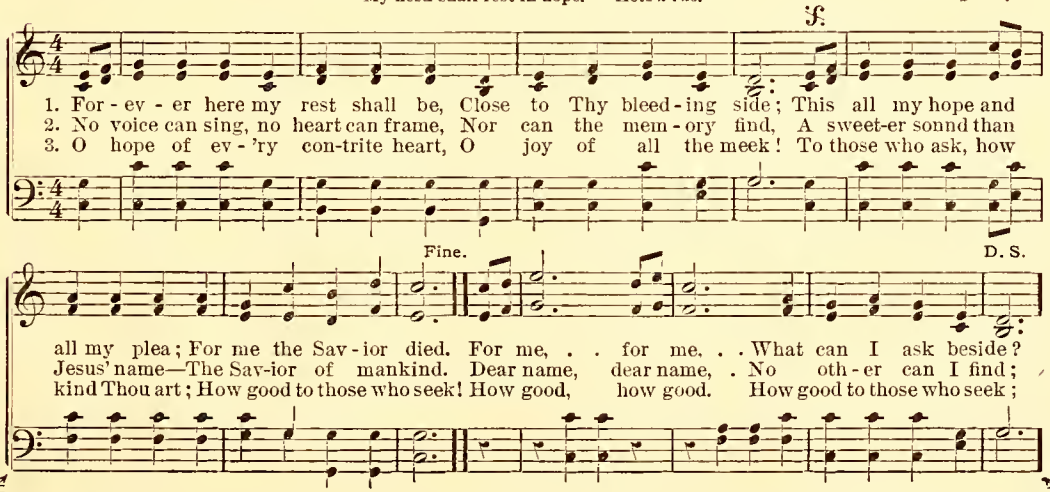

LEAD ME TO THE ROCK.

F. M. D. "The Rock of my salvation."—Ps. 89:26. ROSA BURTON.

1. When wea-ry and worn with the bur-dens of life, And the soul has grown faint in the
2. When tempted by e - vil to wan-der a - way From the path Thou hast made to the
3. When done with the ills that be - set us be - low, And the swell - ing of Jor - dan is

battling and strife, Then to Thee, O my God, in my an-guish I cry; Lead me to the Rock that is
realms of bright day, Then to Thee, O my Sa - vior, my Re-fuge, I fly; Lead me to the Rock that is
near me, I know, Then ou Thee, O my Sa - vior, my hopes I re - ly; Lead me to the Rock that is

CHORUS.

high - er than I. Lead, O lead me! Lead me to the Rock,
high - er than I.
high - er than I. Lead, O lead me! Lead me to the Rock; Lead, O lead me! Lead me to the Rock,

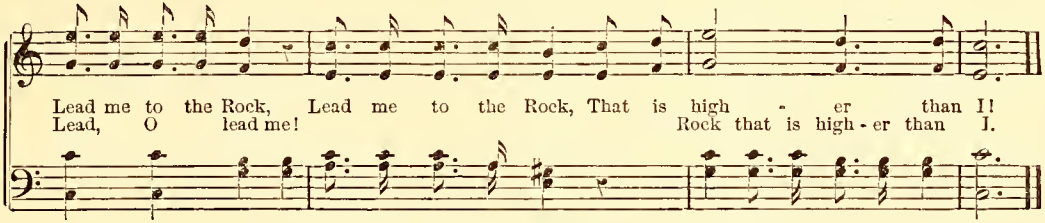

MY FAITH LOOKS UP TO THEE.

RAY PALMER. (OLIVET 6s. 4s.) LOWELL MASON.

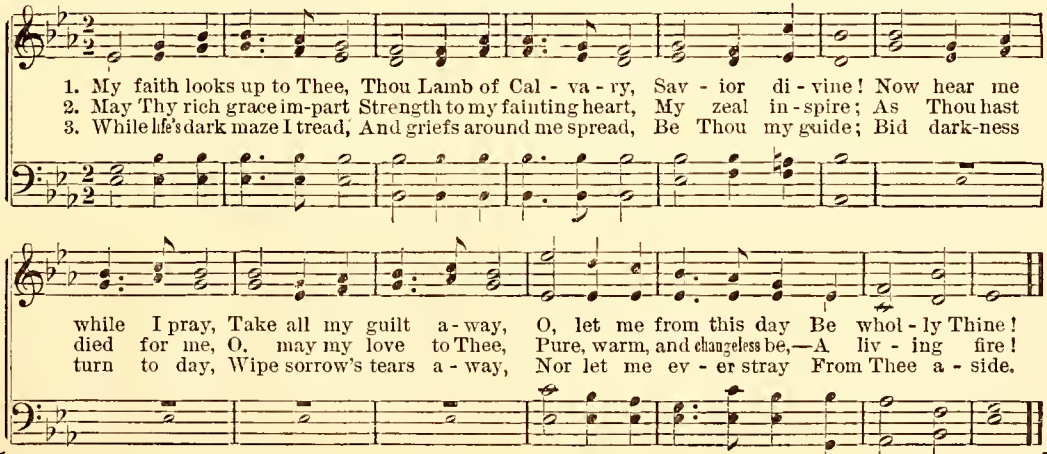

GOING TO THE BEAUTIFUL THRONE.

REV. E. A. HOFFMAN. "At Thy right hand are pleasures evermore."—Ps. 16:11. FRANK M. DAVIS.

1. We are jour-ney-ing on in our pil-grim-age garb, A de-vot-ed and res-o-lute band,
2. We are mak-ing our way to the beau-ti-ful home Where our loved ones have gone to a-bide;
3. We are pressing our way to the throne of the Lamb, Where the good and the beau-ti-ful are,

Far a-way from the cares of this wea-ri-some world, To the bet-ter and beau-ti-ful land.
We shall greet them a-gain with the num-ber-less host Who have crossed to the heav-en-ly side.
Where the an-thems of glad-ness e-ter-nal-ly roll, And the glo-ry is seen from a-far.

CHORUS.

Up-ward, up-ward, up-ward to the beau-ti-ful throne,
we're going we're going beautiful throne,

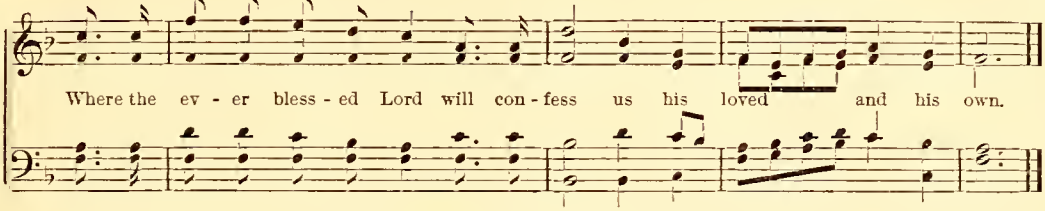

ABIDE WITH ME.

REV. H. F. LYTE. "Abide with us."— Luke 24 : 29. W. H. MONK.

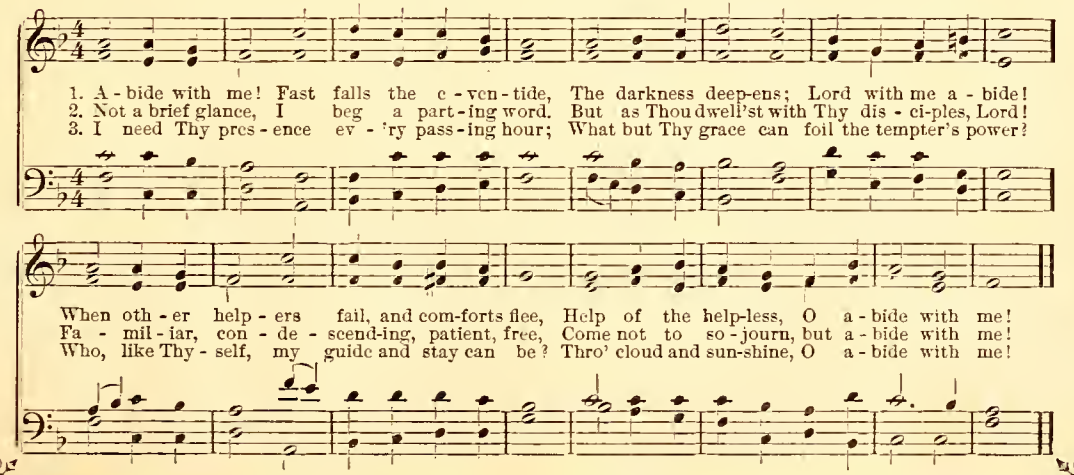

BLUE SEA OF GALILEE.

HARRIET E. JONES. "And Jesus went about all Galilee."—Matt. 4:23. FRANK M. DAVIS.

1. O won-drous sea . . . . . of Gal - i - lee! . . . . . In yon - der land
2. Would I had been . . . . . with Je - sus there, ... In that dear nook
3. O praise His name! . . . . . He's just the same . . . . . As when He stood
4. When storm-clouds dark . . . are round my bark, ... While out up - on

so bright and fair; . . . . . O sweet to me . . . . . the thoughts of thee,
be - side the sea, ... His words of love . . . . . my heart to move,
be - side the sea; . . . . . He answers prayer . . . . . as He did there,
life's troubled sea, ... He stills the waves . . . . . and sweet-ly saves,

CHORUS.

And One who loved . . . . . to lin - ger there.
And His sweet smile . . . . . to glad-den me. O calm blue sea, O silv'ry sea, Where our Redeemer
In that fair land . . . . . of Gal - i - lee.
Just as He did . . . . . in Gal - i - lee.

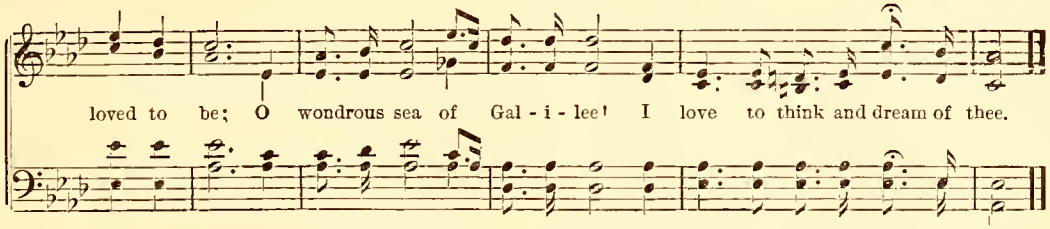

RETREAT. L. M.

Dr. Thos. Hastings.

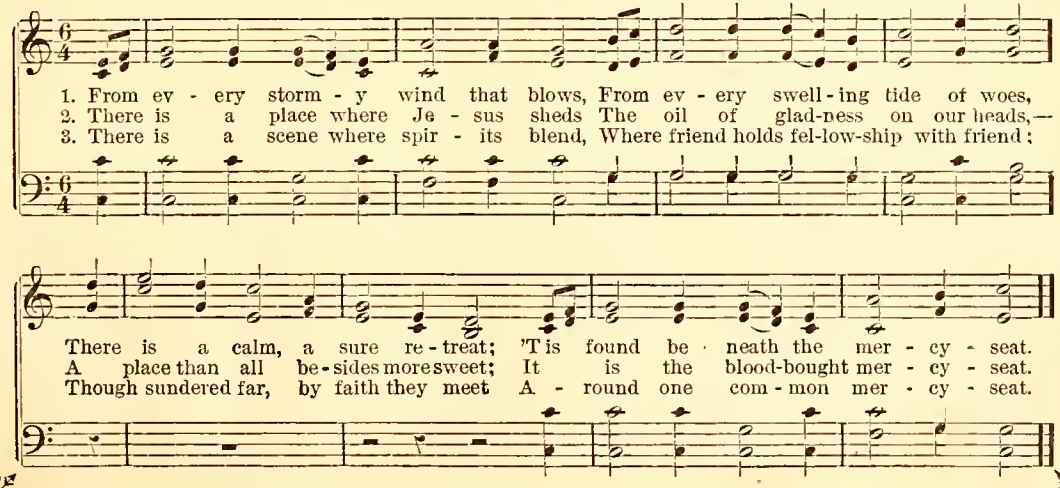

TRUSTING IN THE PROMISES.

F. M. D. "Though He slay me, yet will I trust in Him."—Job 13 : 15. F. ——.

1. I go sing-ing on my pil - grim way, Trust - ing in the prom - is - es of Je - sus;
2. Life to me is heav - en here be - gun, Trust - ing in the prom - is - es of Je - sus;
3. Tho' the storms of doubt and fear as - sail, Trust - ing in the prom - is - es of Je - sus;
4. I must try to drive a - way the night, Trust - ing in the prom - is - es of Je - sus;

Now my soul is hap - py ev' - ry day, Trust - ing in the prom - is - es of Je - sus.
I will la - bor till my race is run, Trust - ing in the prom - is - es of Je - sus.
They can nev - er ov - er me pre - vail, Trust - ing in the prom - is - es of Je - sus.
Lead some soul in - to the gos - pel light, Trust - ing in the prom - is - es of Je - sus.

CHORUS.

Joy is mine, peace di-vine, Trusting Je - sus; Now I rest ful - ly blest, Trust-ing Je - sus.

PRAISE TO JESUS.

F. J. C. "O give thanks unto the Lord."—Ps. 107: 1. I. H. BULLERS.

1. All praise to Je - sus, Savior, King, Who has redeemed my soul; I will a-dore the matchless name
2. I'll lift my voice in grateful praise For this re-deem-ing love, That pu - ri - fies a soul like mine
3. Then let His praise he spread abroad, O'er land and ocean's wave, Till ev - 'ry na-tion shall proclaim

CHORUS.

Which saves and makes me whole. Praise to Je - sus! Hal - le - lu - jah! He's re-
For man-sions bright a - bove.
His might - y power to save. Praise to Je-sus! Hal-le - lu - jah!

ad lib. *a tempo.*

deemed me from the lonely grave; Now I can tell the "old, old story," And sing of His mighty power to save.

WE ARE COMING.

ALEXCENA THOMAS. "Those who seek Me early shall find Me."—Prov. 8:13. FRANK M. DAVIS.

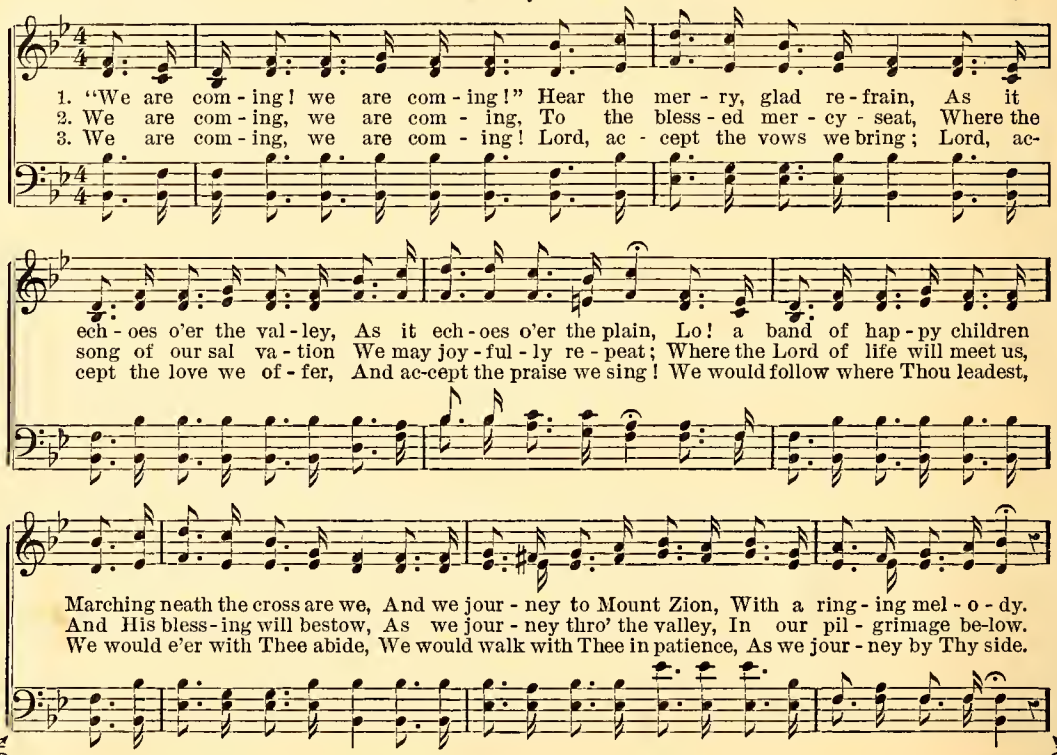

CHORUS.

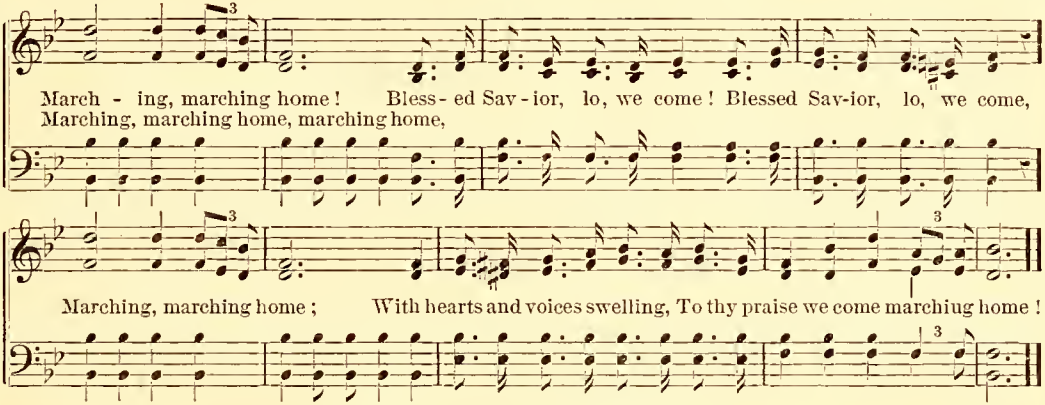

THE GOOD SHEPHERD.

W. A. O. "I am the good Shepherd."—John 10: 14. E. M. BABB.

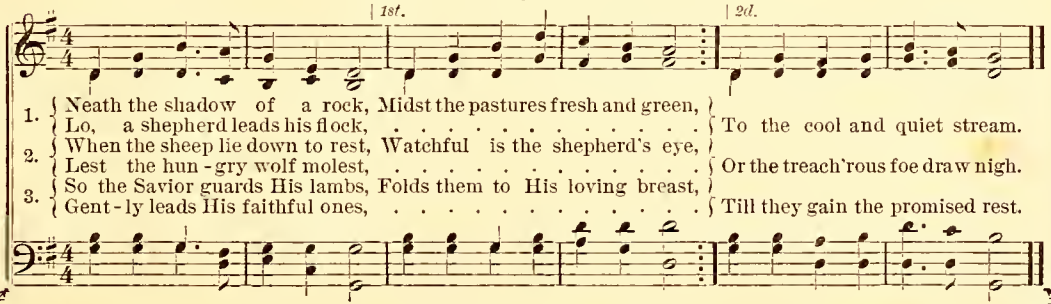

JESUS IS COMING AGAIN.

MRS. M. O. A. CROZIER. "I will come again, and receive you unto Myself." — John 14 : 3. E. S. LORENZ.

CHORUS.

Je - sus is com - ing, coming a - gain, Com - ing a - gain, com - ing a - gain ; Je-sus is com-ing,

Fine.

1. Welcome Him back to the earth once more, Give Him the welcome He
com-ing a-gain, Jesus, pure and holy. 2. Waiting and watching that glorious hour, Welcome the King as He
3. Earth will rejoice when He comes in light; Driving away all the

D. C.

lacked be - fore; He was de-spised and re - ject - ed then; Wel-come Him back a - gain (back again).
comes in power; Sit - ting in maj - es - ty on the throne; Wel-come Him to His own (to His own).
shades of night, Free-ing from sin all the sons of men; Wel-come Him back a - gain (back again).

By per.

THE WILLING MESSENGER

IDA L. REED. "And he answered, Here am I." — 1 Sam. 3 : 4. FRANK M. DAVIS.

1. Here am I, my Sav - ior, for Thee will - ing Mes - sen - ger to be; When Thou callest, read - y
2. Let me ev - er will - ing - ly o-bey Thee, Strive for Thee to shine, Fol - low out Thy teachings
3. I would bear Thy message sweet, my Sav - ior, By Thy word of love Leading souls who nev - er

CHORUS.

then to an-swer "Here am I, send me." Here am I, Here am I,
pure, and ev - er Bend my will to Thine.
yet have known Thee, To Thy throne a - bove. send me, send me, send me, send me,

rit.

Read - y when Thou call-est me; Here am I, I thy mes - sen - ger would be.
send me, send me,

CHRIST THE ROCK.

F. M. D. "The Rock of my refuge." — Ps. 94 : 22. J. H. TENNEY.

1. The wise will build their house up-on a rock, And not on the sink - ing sand;
2. 'Tis Christ the Rock that is a sure de-fense, A - lone in the world's mad strife;
3. Then put your trust up - on the Rock that saves, Let Christ be your sure re - treat;

Tho' storms may beat, and rag - ing tem - pests shock, The house on the Rock will stand.
In sin there's naught but dire dis - tress and death, In Christ there is strength and life.
Tho' storms may beat and surg - es 'round you roll, Your Ref - uge is sure, com - plete.

CHORUS.

Let us build on the Rock, on the sol - id Rock, And not on the sink - ing sand;

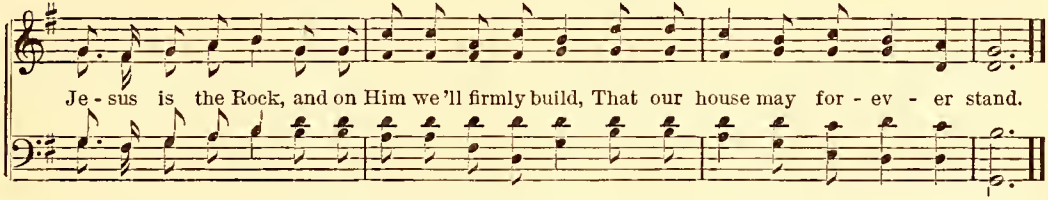

FAREWELL.

Trio. "Passed from death to life."—John 3 : 14. DR. T. HASTINGS.

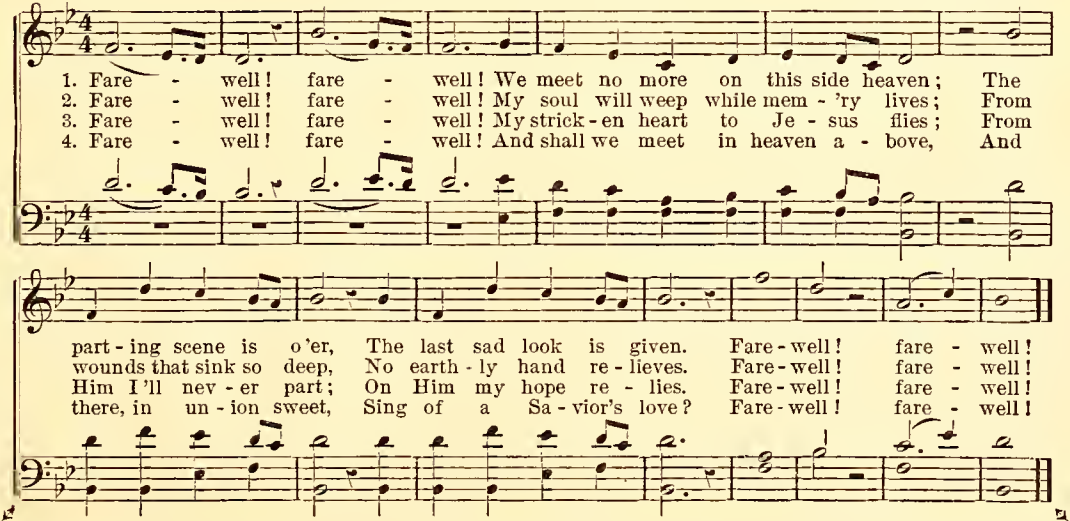

WE PRAISE THE DEAR SAVIOR.

MRS. E. W. CHAPMAN. "Praise the Lord, O Jerusalem."—Ps. 147 : 12. FRANK M. DAVIS.

1. We praise the dear Sav - ior for bless - ings of love, And join the loud an - them of
2. We praise the dear Sav - ior for bless - ings of years, The love He has shown for a
3. We praise the dear Sav - ior for bless - ings of peace; From bur - den of sin we may

wor-ship a-bove; We praise Him, we praise Him for glory and might; We praise Him who dwelleth in
lost fal-len race, Him - self for the world as a ran-som He gave, And pow'r is His own ev-'ry
find sweet release, Be cleansed from the fount which from Calv'ry flowed, Prepared for fair Eden's ce-

CHORUS.

man - sions of light. We praise Him, praise Him, Praise and mag-ni - fy His
sin - ner to save.
les - tial a - bode. Praise Him, praise Him,

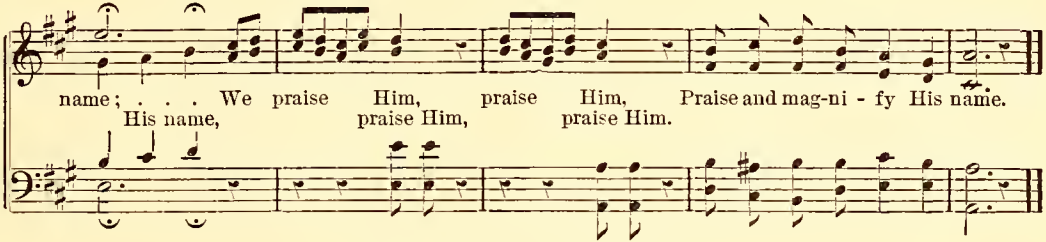

THUS FAR THE LORD.

(HEBRON, L. M.) LOWELL MASON.

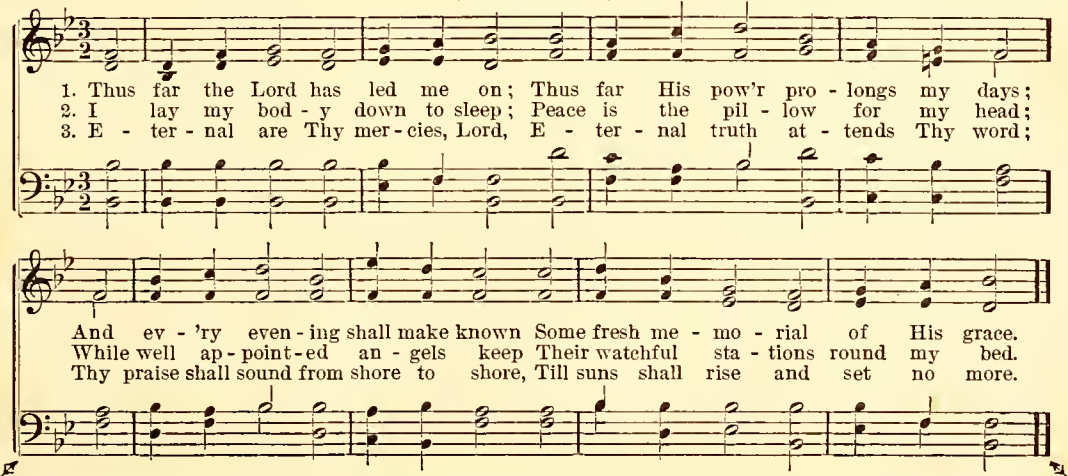

BE GUIDING ME.

T. M. G. "He will guide you into all truth." — John 16 : 13. Mrs. T. M. Griffin.

1. When my way is bright as morn-ing, And my heart from care is free, Be Thy grace my life a-
2. When my heart is al-most yield-ing To the pow'rs that ev - il be, Let Thy love my soul be
3. When my days are long and wea - ry, And my soul a ray would see Mid the storm-clouds dark and
4. When my walk thro' life is o - ver, And my spir - it flies to Thee, May it then in joy dis-

CHORUS.

dorn - ing, And Thy light be guid - ing me.
shield-ing, And Thy light be guid - ing me. Guid - ing me, ... O bless-ed
drear - y, Let Thy light be guid - ing me.
cov - er How Thy light is guid - ing me. E - ven me, O bless-ed

Sav - ior, Let Thy light . . . . be guid-ing me, Guid-ing me, . . . guid-ing
Sav - ior, e - ven me; Let Thy light be guid-ing me, E-ven me,

me; . . . . . Let Thy light . . . . . be guid - ing me. . . . . .
guid - ing me; Let Thy light be guid - ing me, guid - ing me.

I CAME TO JESUS.

DR. BONAR. "Come unto me, . . . and I will give you rest." — Matt. 11 : 28. J. L. MOORE.

1st. 2d.

1. { I heard the voice of Je - sus say, "Come un - to me and rest;
Lay down, thou wea - ry one, lay down Thy head up - - - - - - - } on my breast."
2. { I heard the voice of Je - sus say, "Be - hold, I free - ly give
The liv - ing wa - ter, thirst - y one, Stoop down and . . . . . } drink, and live."

1st. 2d.

{ I came to Je - sus as I was, Wea-ry and worn and sad;
I found in Him a rest-ing-place, ... } And He has made me glad.
{ I came to Je - sus, and I drank Of that life-giv-ing stream;
My thirst was quenched, my soul revived, ... } And now I live in Him.

SPRING VOICES.

PRISCILLA J. OWENS. "Early will I seek Thee." — Ps. 63: 1. I. BALTZELL.

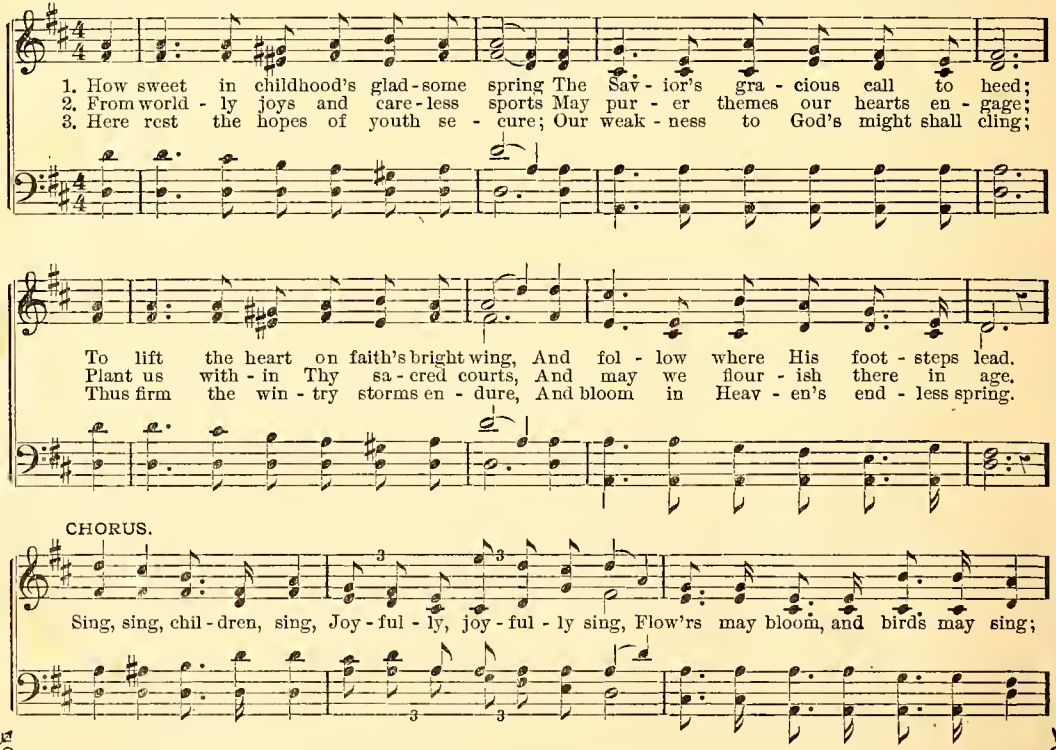

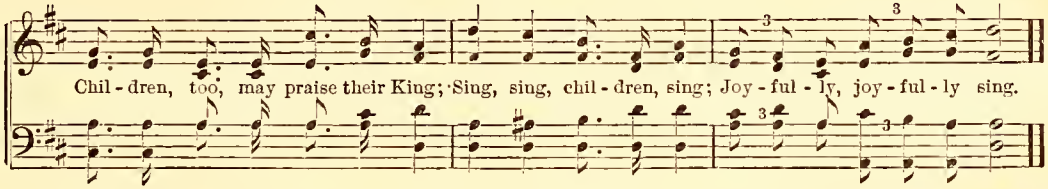

NEARER, MY GOD, TO THEE.

MRS. SARAH F. ADAMS. "This is my rest forever."—Ps. 132: 14. SCOTCH.

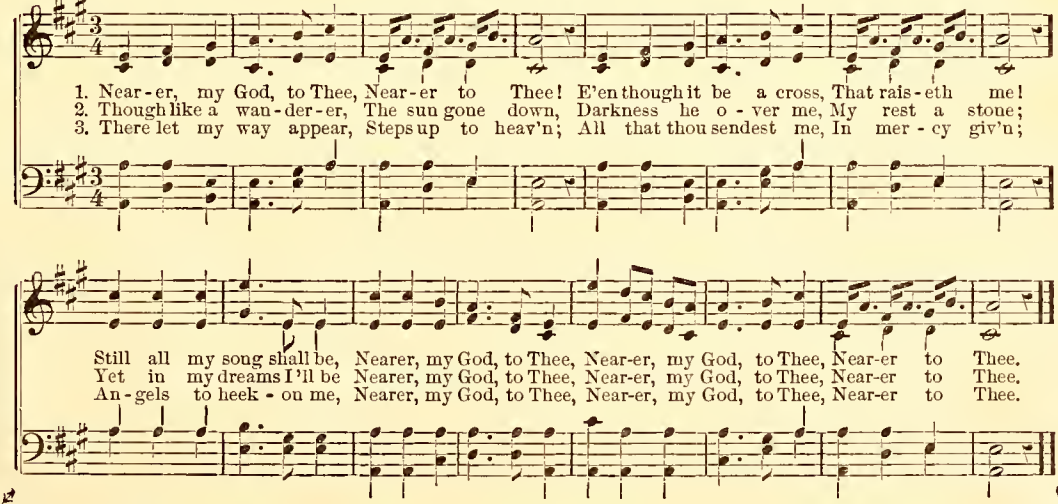

JOYFULLY AGAIN WE MEET.

F. M. D. "Enter into His courts with praise."—Ps. 100 : 4. I. B. W.

Joy - ful - ly a - gain we meet in numbers, On this bright and hap - py fes - tal day;
We will praise Him who has safely kept us, Praise Him with a soul - en - liv - 'ning lay;

Fine.

Praise Him with a soul - en - liv - 'ning lay, On this hap - py fes - tal day.

D. C.

1. From the hills and val - leys here we come, A cheer-ful band with-in our Sab-bath home.
2. Youthful hearts and voices here we bring, A grate-ful of - f'ring to our heav'n-ly King,
3. Bright as heav'nly sunbeams they ap - pear, The blessings that have crowned with joy our year,

THE WANDERING ONE.

IDA L. REED. "Seeketh that which is gone astray."—Matt. 18:12. FRANK M. DAVIS.

1. Safe in the fold of the Mas-ter, Nine-ty and nine were at rest; But there was lost and a-
2. Hast-en, the night will he fall-ing Soon ere the search shall he done, In-to the wil-derness
3. Go in thy pit-y, and fail not; Go, and re-turn not a-lone; Bear back the lamb that was

stray-ing One of the bright-est and best; One of the dear lambs was miss-ing,
call-ing, Go for the wan-der-ing one, Lost on the mount-ains of sor-row,
stray-ing, Home to the dear Fa-ther's throne; There will he glad-ness in heav-en,

Lost in the des-ert of sin; Go, then, and search in thy pity; Gath-er the wander-er in.
Fighting with doubt and with fears, No one to lead or to guide it, No one to care for its tears.
There will he rapt-ure un-told, Angels will shout when the lost one Once more is safe in the fold.

IS IT WELL WITH MY SOUL?

LAURA E. NEWELL. "In Thee, O Lord, do I put my trust." — Ps. 31 : 1. C. E. LESLIE.

Solo Soprano.

1. Is it well with my soul to - day? Have my sins been washed a - way? Is my
2. Do I rest on His bless - ed word? Do I trust in Christ the Lord? Did He
3. When at last all my work is done, Will the vic - to - ry be won? Can I

CHORUS.

soul from sin set free? Will my Sav - ior's face I see? Is it well
whis-per, "Peace be still"? And do I o - bey His will?
then in tri - umph say, "It is well with my soul to-day"? Is it well

with my soul? Is it well with my soul to - day? Is it well? Is it well?
with my soul? Is it well? Is it well?

Sing only at close of last verse.

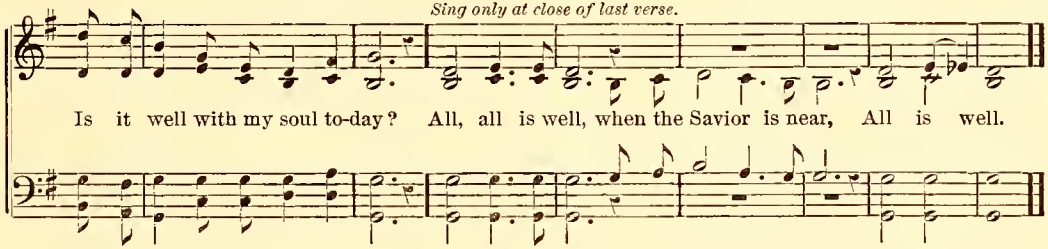

ROCK OF AGES.

A. M. Toplady. (7s. 6 Lines.) Dr. Hastings.

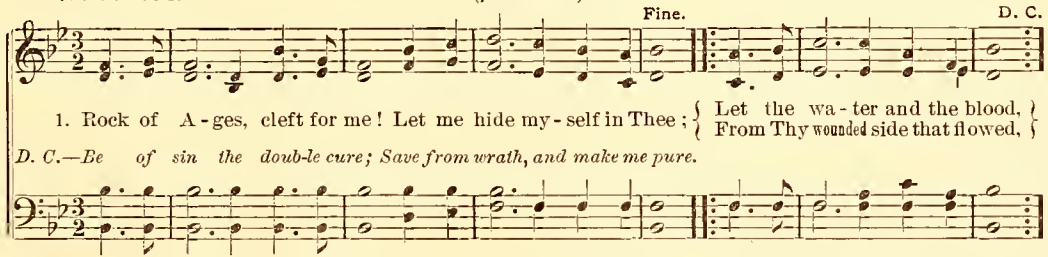

2 Could my tears forever flow,
Could my zeal no languor know,
This, for sin, could not atone;
Thou must save and Thou alone.
In my hand no price I bring;
Simply to Thy cross I cling.

3 While I draw this fleeting breath;
When my eyes shall close in death;
When I rise to worlds unknown,
And behold Thee on Thy throne;
Rock of Ages, cleft for me,
Let me hide myself in Thee.

PEAL OUT THE WATCHWORD!

F. R. Havergal. "Blow ye the trumpet in the land."—Jer. 4:5. Frank M. Davis.

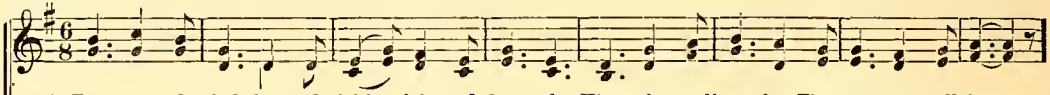

1. True hearted, whole hearted, faith - ful, and loy - al, King of our lives, by Thy grace we will be;
2. True hearted, whole hearted, full - est al - le - giance Yielding henceforth to our glo - ri - ous King;
3. True hearted, whole hearted, Sav - ior all glo - rious, Take thy great pow - er and reign there alone;

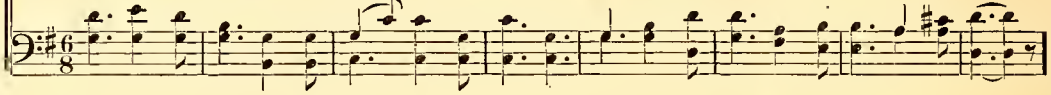

Un - der the stand - ard ex - alt - ed and roy - al, Strong in our strength we will battle for Thee.
Val - iant en - deav - or and lov - ing o - be - dience Free - ly and joy - ous - ly now we would bring.
O - ver our wills and af - fec - tions vic - to - rious, Free - ly sur - ren - dered and whol - ly thine own.

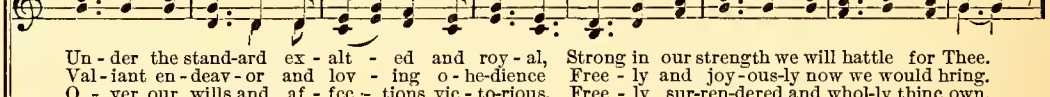

CHORUS.

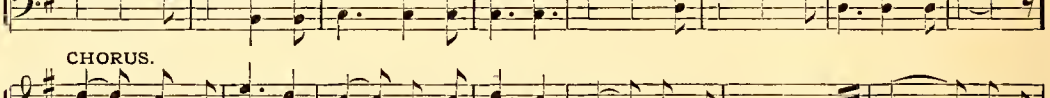

Peal out the watchword! Si - lence it nev - er;—Song of our spir - its, re - joic - ing and
Peal out the watchword! Si - lence it nev - er;— Song of our spir - its, rejoicing and

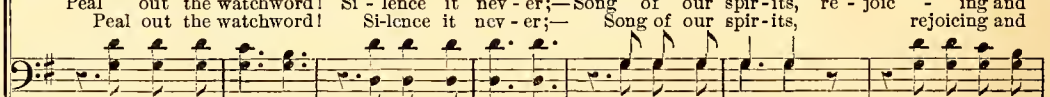

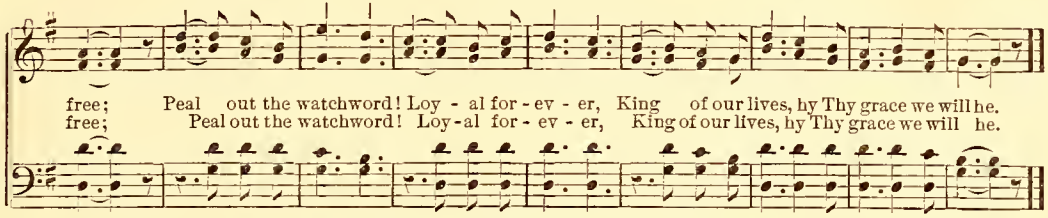

CLOSER, O CHRIST, TO THEE.

F. M. D. "It is good for me to draw near to God."—Ps. 61:8. FRANK M. DAVIS.

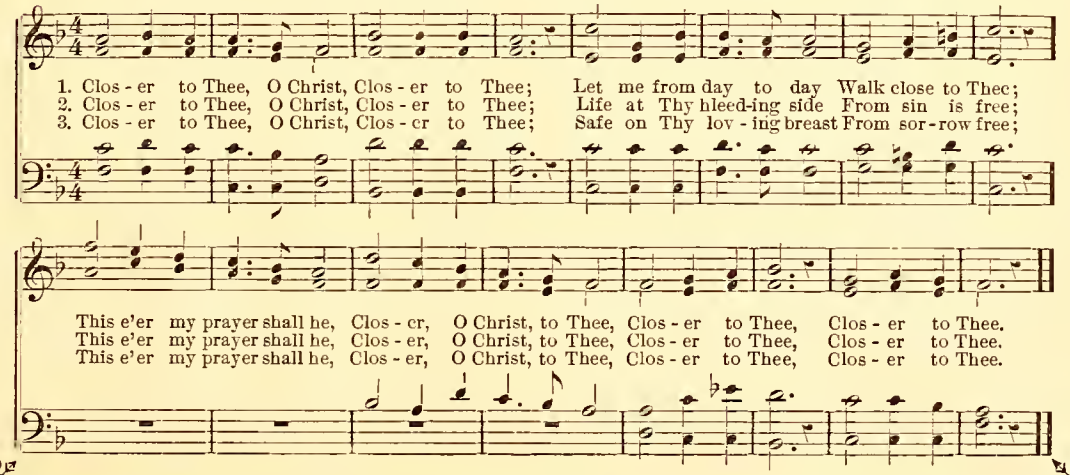

LET THE SAVIOR IN.

F. J. C. "Behold, I stand at the door, and knock."—Rev. 3:20. FRANK M. DAVIS.

1. There's a bless-ed Stran-ger at the door, . . . Let Him in, ... Let Him in; . . .
2. 'Tis your dear-est Friend that's at the door, Let Him in, Let Him in;
3. Will you let him plead and knock in vain?

He has knocked, yes, oft-en there be-fore, . . . Let Him in, . . . Let Him in. . . .
Will you let him knock there o'er and o'er? Let Him in, Let Him in.
He may leave, to nev-er come a-gain.

CHORUS.

Sop. obligato.

'Tis the Sav-ior standing at the door, ... Where He's often stood and knocked before;

'Tis the Sav-ior stand-ing at the door, Where He's oft-en stood and knocked before.

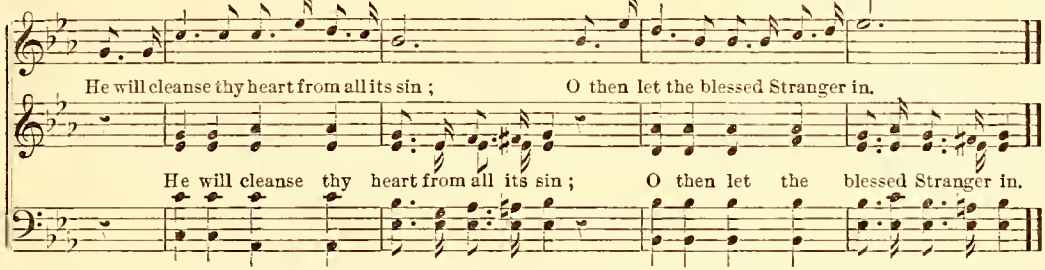

COME, THOU ALMIGHTY KING.

C. WESLEY. (ITALIAN HYMN, 6s. 4s.) FELICE GIARDINI.

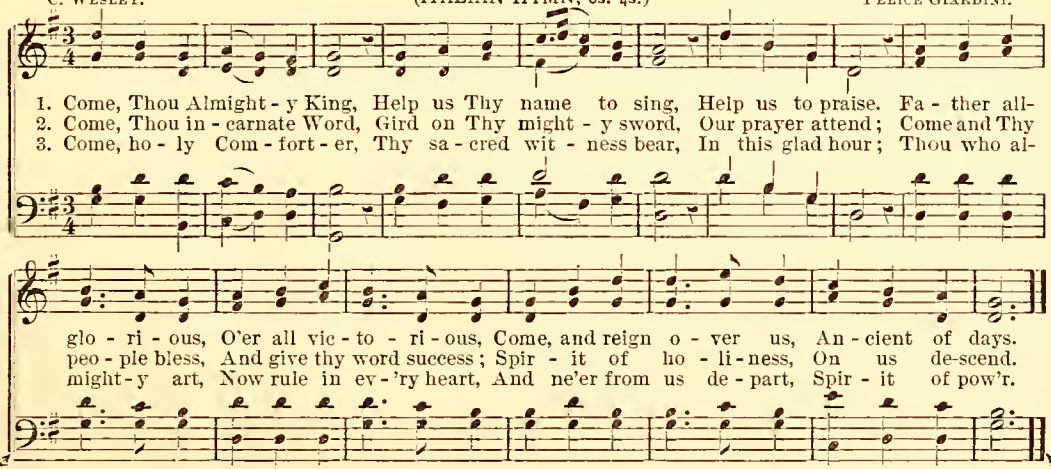

GOD BE WITH US.

HARRIET E. JONES. "God be merciful unto us." — Ps. 67 : 1. FRANK M. DAVIS.

1. God be with us through the days to come, By His mighty pow'r up-hold us, In His loving arms enfold us, God be with us through the days to come.
2. God be with us where-so-e'er we go, By the liv-ing wa-ters lead us, With the bread of heaven feed us, God be with us both in weal and woe. Through the days, through the days, Through the toilsome days to come, Till we meet, till we meet, Meet again within our Sabbath home.
3. God be with us till a-gain we meet, Draw us near to Him and nearer, Shine upon our pathway clear-er, God be with us till a-gain we meet.

CHORUS.

ad lib.

REPENT AND BELIEVE.

F. J. C. "He that believeth on me hath everlasting life."—John 6 : 47. FRANK M. DAVIS.

1. Je-sus has promised sal-va-tion, All who may ask shall re-ceive; Life ev-er-last-ing He'll give you; On-ly re-pent and be-lieve. and on-ly be-lieve, re-pent and be-lieve; On-ly re-pent, on-ly be-lieve, re-pent and be-lieve.
2. There is a fount-ain that's flowing, That will the sin-sick re-lieve; Come without price who-so-ev-er; On-ly re-pent and be-lieve.
3. Come and accept the sweet message; Let not the vain world deceive; Je-sus stands read-y to save you; On-ly re-pent and be-lieve. On-ly re-pent and on-ly be-lieve, only repent and believe,

CHORUS.

PRAISE YE THE LORD.

L. H. P. "Let everything that hath breath praise the Lord." — Ps. 150 : 6. L. H. PARTHMORE.

1. Praise ye the Lord, praise Him with songs of gladness, Come un - to Him, bringing your cares and sadness;
2. Praise ye the Lord, praise Him, ye saints in glo - ry, An - gels a - bove tell of the won-drous sto - ry,
3. Praise ye the Lord, praise ye Him ev - 'ry na - tion; Sing to His name, Sing to Him all cre - a-tion;

Duet.

He 's our Sav - ior, God, and King, He hath re-deemed us, from sin redeemed us, Bought our par-don
How for man He came to die, He who is wor - thy, a - lone is wor-thy; Glo - ry be un-
He 's our strong and might-y tower, He is our Sav - ior, our strong De-liv - 'rer; Praise and hon-or

CHORUS.

O then praise the Lord His won - drous works

Sop. Obligato.

on the cross, and set us free. O then praise the Lord; Yes, praise His name, His won-drous works a-
to His name—the mighty King!
be to God for - ev - er-more. Praise the Lord; praise His name; Won-drous works

Swell, swell the song.

broad proclaim; Swell, swell the song, from shore to shore, O glo - ry be un - to the Lord for - ev - er - more.
Swell the song, shore to shore,

CORONATION, C. M.

ED. PERRONET. "And blessed be His glorious name forever."—Ps. 72 : 19. OLIVER HOLDEN.

1. All hail the pow'r of Je - sus' name! Let an - gels prostrate fall; Bring forth the roy-al di - a-dem,
2. Let ev - 'ry kin-dred, ev - 'ry tribe, On this ter - res-trial ball, To Him all maj - es - ty ascribe,
3. Oh that, with yonder sa-cred throng, We at His feet may fall! We'll join the ev - er - last-ing song,

And crown Him Lord of all; Bring forth the roy-al di - a - dem, And crown Him Lord of all.
And crown Him Lord of all; To Him all maj - es - ty as-cribe, And crown Him Lord of all.
And crown Him Lord of all; We'll join the ev - er - last-ing song, And crown Him Lord of all.

LIFE-GUARDS.

PRISCILLA J. OWENS. "The Lord of hosts mustereth the host of the battle."—Isa. 13:4. FRANK M. DAVIS.

1. Life-guards, life-guards, True and loy - al bands, Marching to the fight, Christ's banner in your hands;
2. Life-guards, life-guards, Trained in joy - ous youth, Firm a - mid all per - il, Val - iant keep the truth;
3. Life-guards, life-guards, In Christ's name en-rolled, Lift-ing up Hope's standard, Watching Faith's stronghold;

You shall wax a no - ble strife, Stand - ing firm and bold; You shall wear a crown of life
Sin and Death are might - y foes; Christ shall keep His own; Strike through all that may op - pose,
You shall con - quer o - ver all; You shall o - ver - come; Hear the last loud trum - pet call,

CHORUS.

Bright-er far than gold.
On - ward to His throne. Life-guards, life-guards, Who 'll enlist to-day, En - list to serve for - ev - er? Here's
Triumph march-ing home.

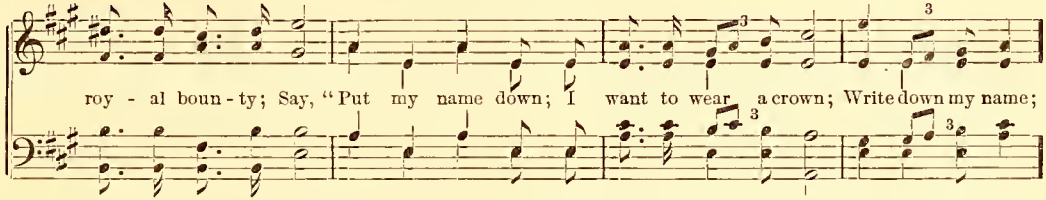

MY SOUL, BE ON THY GUARD.

(LABAN. S. M.)

L. MASON.

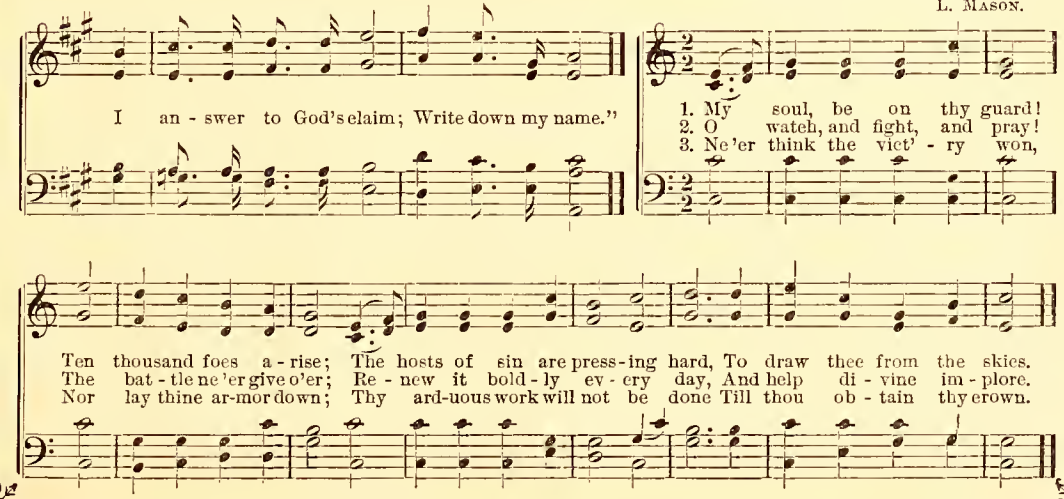

ROLL THE CHORUS OF PRAISE ALONG.

CHARLOTTE ABBEY. "To whom be praise and dominion forever and ever."—1 Pet. 4 : 11. FRANK M. DAVIS.

1. The day of Ju - bi - lee is come; Let ev' - ry heart re - joice, and sing Sweet
2. With mer - cies He has crowned the year, Our steps has guard - ed all the way; O
3. We sing in loud and joy - ous strain The glo - ry, hon - or, of our King, While

prais - es to our ris - en Lord; Let earth with hal - le - lu - jas ring.
laud and mag - ni - fy His name This joy - ful An - ni - vers' - ry day.
saints and an - gels swell the song, And make the heaven - ly arch - es ring.

CHORUS.

Then roll the cho - rus of praise a - long; Let earth re-ech - o the joy - ful song;
Then roll the cho - rus of praise a-long; Let earth re-ech - o the song, joyful song;

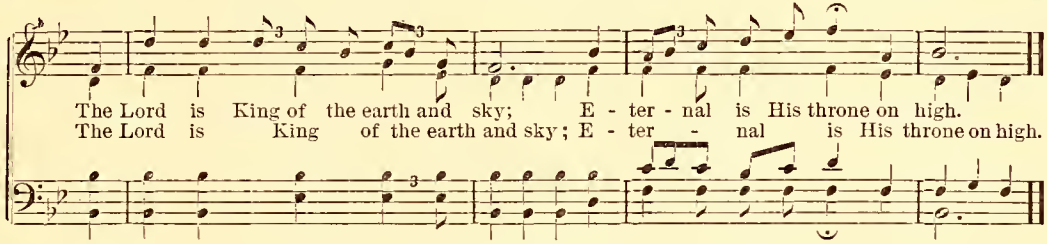

AMERICA.

SAMUEL F. SMITH. "The Lord our God he with us, as He was with our fathers."—1 Kings 8:57. HENRY CAREY.

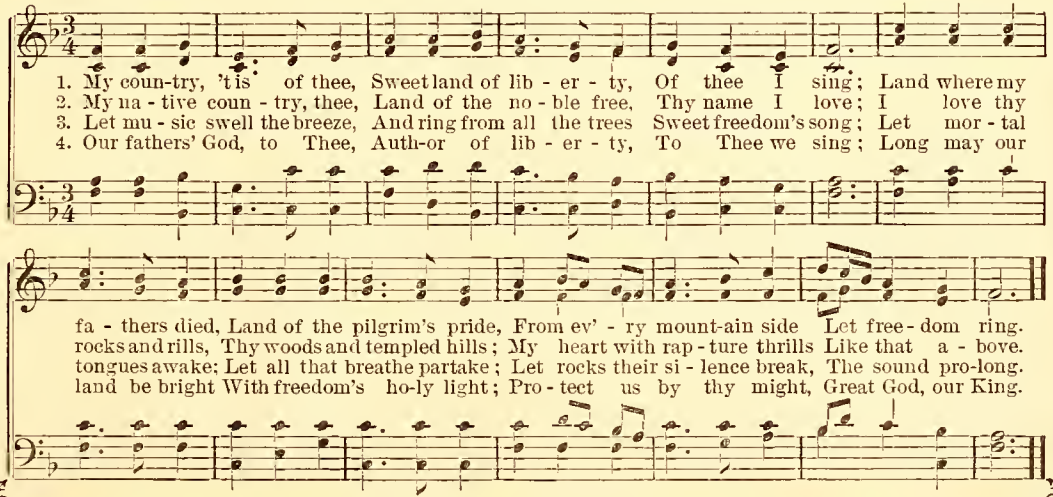

SOMEWHERE.

MRS. E. W. CHAPMAN. "At Thy right hand are pleasures for evermore."—Ps. 16 : 11. FRANK M. DAVIS.

1. In that glorious morning bright, We shall be ar-rayed in white, Filled with gladness and de-
2. We shall join the an-gel band, And with harp and crown shall stand Near the throne of God's right
3. We shall gath-er on the shore When the cares of life are o'er, And the tears shall fall no
4. With the saints of oth-er days, We shall sing the Sa-vior's praise, And the sweet-est an-them

CHORUS.

light, In the bliss-ful some-where.
hand, In the gold-en some-where. Somewhere, somewhere;
more; We shall gath-er some-where.
raise; We shall wor-ship some-where. Some-where, some-

somewhere, somewhere, Bowing low be-fore the King,
where; Bow-ing low be-fore the King, Strains of

SOMEWHERE.—Concluded.

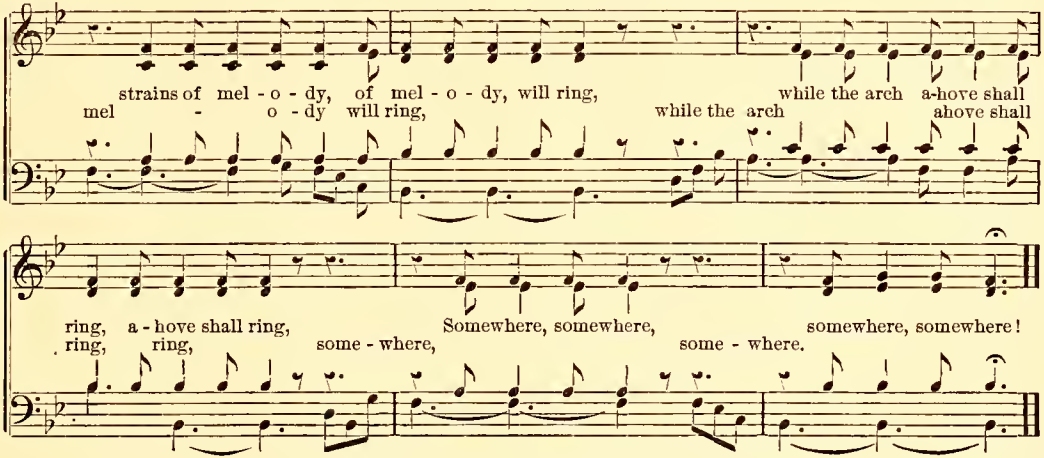

COME, CHILDREN, COME.

* * * "And ye will not come to Me that ye might have life."—John 5 : 40. F. M. D.

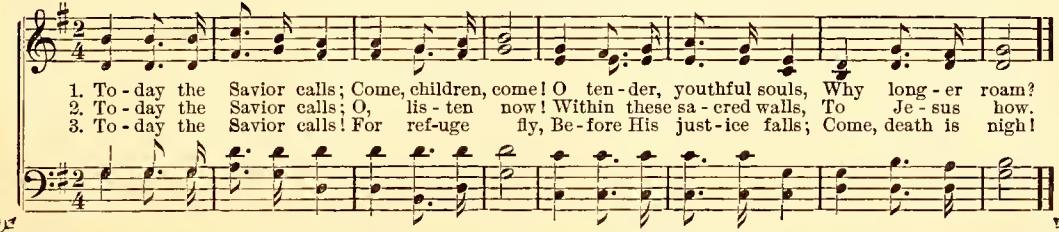

144

SALVATION TO OUR GOD.

W. A. O. "Preach the gospel to every creature."—Mark 16 : 15. W. A. Ogden.

CHORUS.

"Sal - va - tion! Sal - va-tion!" The arm-ies of the ransomed sing; "Sal-va - tion!" is their

bat - tle cry, As on they march to vic - to - ry; "Sal - va - tion, Sal - va - tion

Fine. *Bass Solo Obligato.*

be un - to our God!" 1. In His name ad-vance, With His ar - my go;
2. Men, your sta - tion take, Fight for Christ your Lord;

1. In the name of Christ ad-vanc-ing, See his ar - my on-ward go;
2. Ye who're men, now take your station In the ar - my of the Lord,

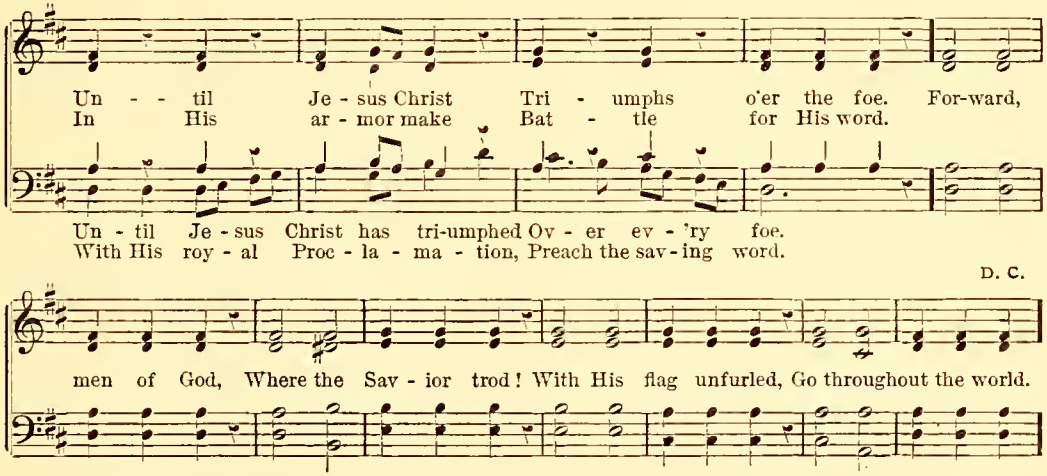

GLORIA PATRI.

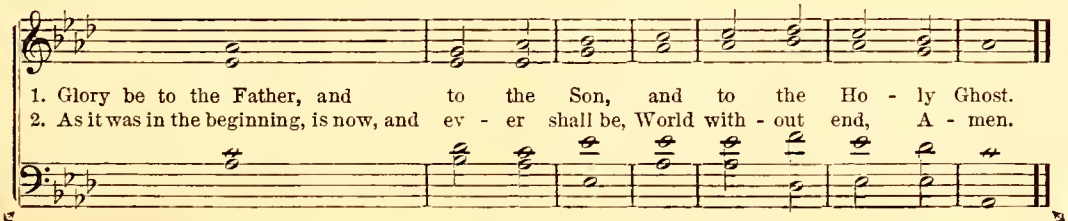

WE COME THIS FESTIVE DAY.

HARRIET E. JONES. "Rejoice in the Lord."—Ps. 97 : 12. FRANK M. DAVIS.

1. We come, we come this fes - tive day, A hap - py band to chant our lay; We bring our flo - ral
2. We come, we come to mingle words With chiming bells and song of birds; To join with them in
3. We come, we come our Lord to meet, To lay our offerings at his feet, So of - fer thanks in

CHORUS.

of - fer - ings, In hon - or of the King of kings. Re - joice! re-joice!
grate-ful praise To him who gives these fes - tive days.
joy - ful way, For this the hap - py children's day. Rejoice! rejoice with heart and voice;

Let all to - geth-er sing; With bird and flower make glad the hour, In praise of Christ our King.

THE TRUMP OF JOY.

FRANK M. DAVIS. "He is risen as He said."—Matt. 28 : 6. CHARLES EDW. POLLOCK.

With vigor.

1. The trump of joy is sound-ing Glad news from shore to shore; The Son of God is ris - en,
2. The grave has lost its vic - t'ry, And death its boast-ed prey; All heav'n and earth is ring-ing
3. The trump of joy is sonnd-ing, Let ev - 'ry soul re-joice; The King of kings is ris - en;

CHORUS.

He lives to die no more. Cry a-loud! . . . shout for joy! . . . Bear the news the wide world
With joy this Eas - ter day.
O praise Him heart and voice! Cry a-lond! shout for joy!

o'er; Christ is ris - - - - en from the dead, ... He lives to die no more!
Christ is ris - en from the dead.

148

TEMPERANCE MARCHING SONG.

J. B. C. "They shall march with an army."—Jer. 46: 22. I. BALTZELL.

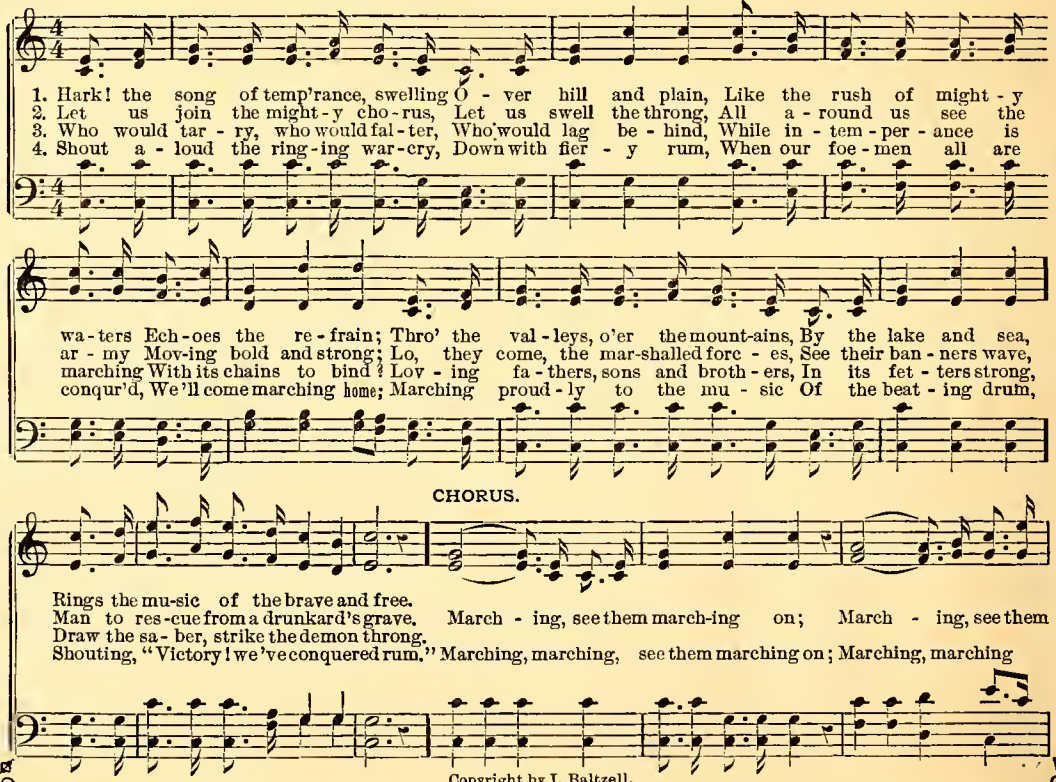

Copyright by I. Baltzell.

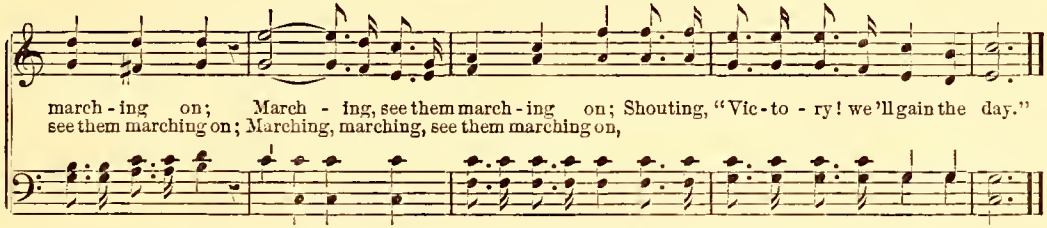

JESUS, LOVER OF MY SOUL.

C. Wesley. (MARTYN. 7s. DOUBLE.) S. B. Marsh.

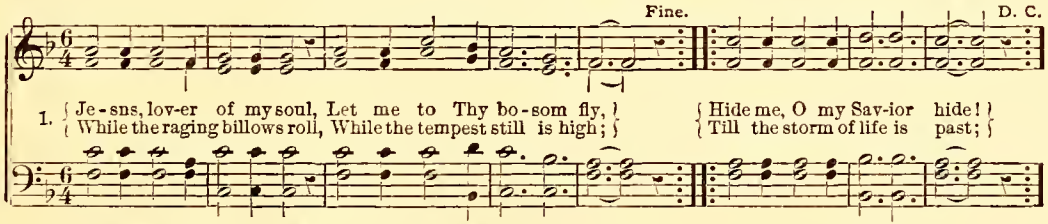

D. C. — Safe into the ha-ven guide, O re-ceive my soul at last!

2 Other refuge have I none,
Hangs my helpless soul on Thee;
Leave, O leave me not alone!
Still support and comfort me;
All my trust on Thee is stayed,
All my help from thee I bring;
Cover my defenseless head
With the shadow of Thy wing.

3 Thou, O Christ, art all I want,
More than all in Thee I find;
Raise the fallen, cheer the faint,
Heal the sick, and lead the blind.
Just and holy is Thy name,
I am all unrighteousness;
False and full of sin I am,
Thou art full of truth and grace.

HARK TO THE WONDROUS MUSIC!

* * * "For unto you is born this day in the city of David a Savior."—Luke 2:11. FRANK M. DAVIS.

1. Soft - ly the night is fall - ing On Bethl'ems peaceful hill; Si - lent the shepherds watching; Their gen - tle flocks are still.
2. Come with the joy - ful shepherds, Hast - en - ing from their fold; Come with the wise men bring-ing Their incense, myrrh, and gold.
3. Ye who are worn and wea - ry, Come with the cradle throng; Bring Him your love, de- vo - tion; Join in the an - gels' song.

CHORUS.

Hark to the won - drous mu - sic, Fall - ing from out the sky: Glo-ry to God in the high-est, Glo - ry to God on high.
Hark! Hark! to the wondrous music, Fall - - ing from out the sky:

HAPPY SONGS OF PRAISE.

J. B. C. "In the midst of the church will I sing praise unto Thee."—Heb. 2: 12. I. BALTZELL.

1. O come, let us make the wel - kin ring With the songs of praise for our Mas - ter;
2. O come, let us lift our voic - es high With the songs of praise for our Mas - ter;
3. Tho' life be a long and drear - y day, We will sing the praise of our Mas - ter;

O come, let us wor - ship Christ, our King, With the songs of praise for our Mas - ter.
All o - ver the earth, be this the cry, "We will sing the praise of our Mas - ter."
When heav'n and the earth shall pass a - way, We will sing the praise of our Mas - ter.

CHORUS.

{ Songs of praise for our Mas - ter, Happy, happy, happy, happy songs of praise, }
{ Songs of praise for our Mas - ter, Happy, happy, happy, happy . . . . . } Songs of praise.

1st. 2d.

Songs of praise for our Master, Songs of praise for our Master.

By per.

RING THE BELLS.

F. M. D. "Now is Christ risen from the dead."—1 Cor. 15 : 20. CHAS. E. POLLOCK.

1. Ring, ring the bells, the sweet gos - pel bells, Ech - o their mu - sic o'er land and sea;
2. Ring, ring the bells, the sweet gos - pel bells; Je - sus has ris - en to die no more;
3. Ring, ring the bells, the sweet gos - pel bells; Let hill and val - ley with prais - es ring;

Je - sus has ris - en the lost to save; Ring to the world the vic - to - ry.
Earth from her bond - age of sin is free; Ring out the news from shore to shore.
Je - sus has brok - en the bars of death; Crown Him, O crown Him, Sav - ior, King.

CHORUS.

Ring, ... ring the bells, ... Ring, ... ring the bells, . . . O, what
Ring, ring the bells, Ring, ring the bells, Ring, ring, the bells, Ring, ring the bells,

joy to the world your sweet mu - sic tells! Je - sus has ris - en the lost to save;

Ring, ring the bells, the sweet gos - pel bells.

CHRIST IS RISEN TO-DAY.

CHAS. WESLEY. CHAS. ZEUNER.

1. "Christ the Lord is ris'n to - day,"
2. Love's re - deem - ing work is done;
3. Vain the stone, the watch, the seal;

Sons of men and angels say; Raise your joys and triumphs high; Sing, ye heav'ns, and earth reply.
Fought the fight, the bat-tle won; Lo, the sun's eclipse is o'er! Lo, he sets in blood no more!
Christ has burst the gates of hell; Death in vain forbids His rise; Christ has opened Par - a - dise.

BEAUTIFUL STAR IN THE EAST.

HARRIET E. JONES. "For we have seen His star in the East." — Matt. 2 : 2. FRANK M DAVIS.

1. There's a star in the East, There are songs in the air, There is joy in the earth
2. Peace, good-will un-to men, Shin-ing forth in thy gleam, While the wor-ship-ers bring
3. 'Tis our Prophet and Priest, Says the star in the East, The Re-deem-er fore-told

O'er the won-der-ful birth Of Mes-si-ah, The Sav-ior and Heir; Of Mes-si-ah, the
Cost-ly gifts to our King Who has graciously come to re-deem; Who has gra-cious-ly
By the wise men of old, And the tidings our joy has increased; And the tid-ings our

CHORUS.

Sav-ior and Heir. Star . . . . . in the East, ... Star . . . . in the
come to re-deem.
joy has increased. Beau-ti-ful star, star in the East: Beau-ti-ful star,

East, ... In thy grandeur shine on o'er the In - fi - nite One, Star . . . in the
Star in the East, In thy grandeur shine on o'er the In - fi - nite One, Beau-ti-ful star,

East; . . . Star . . . in the East, . . . Beau - ti - ful star in the East.
Star in the East, Beau-ti-ful star, Star in the East, Beau - ti - ful star in the East, in the East.

I LOVE THY KINGDOM, LORD.

T. DWIGHT. (BOYLSTON, S. M.) L. MASON.

1. I love Thy kingdom, Lord,—The house of Thine a - bode,—The church our blest Redeemer saved With His own precious blood.
2. I love Thy church, O God! Her walls before Thee stand, Dear as the ap - ple of Thine eye, And graven on Thy hand.
3. For her my tears shall fall, For her my prayers ascend, To her my cares and toils be given Till toils and cares shall end.
4. Be-yond my high-est joy I prize her heavenly ways,—Her sweet communion, solemn vows, Her hymns of love and praise.

GLORY TO GOD.

T. W. D. "Glory to God in the highest."—Luke 2:14. T. W. DENNINGTON.

1. When the message was de - liv - ered on Ju - de - a's plain, As the shepherds watched their flocks at night,
2. On this hirthday cel - e - bra - tion of our Lord and King, We will glo - ri - fy His name in song;
3. May we ne'er for-get to thank Him for His love to all, Sung hy angels on that na-tal morn;

By an an - gel sent from heaven, then the glad re-frain Burst up - on them 'neath the gold - en
To our blessed God, the Fath - er, we will e - ver sing, As we gath-er in the fes-tive
May each Christmas day to ev' - ry one the scenes reeall At dear Beth-le-hem, when Christ was

CHORUS.

light.
throng.
horn.

Glo - ry to God in the high-est, Peace on earth, good will to men;

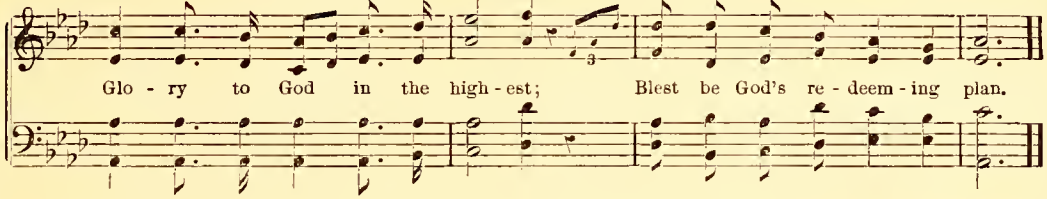

JOY TO THE WORLD.

WATTS. "Behold a King shall reign in righteousness."—Isa. 32:1. HANDEL.

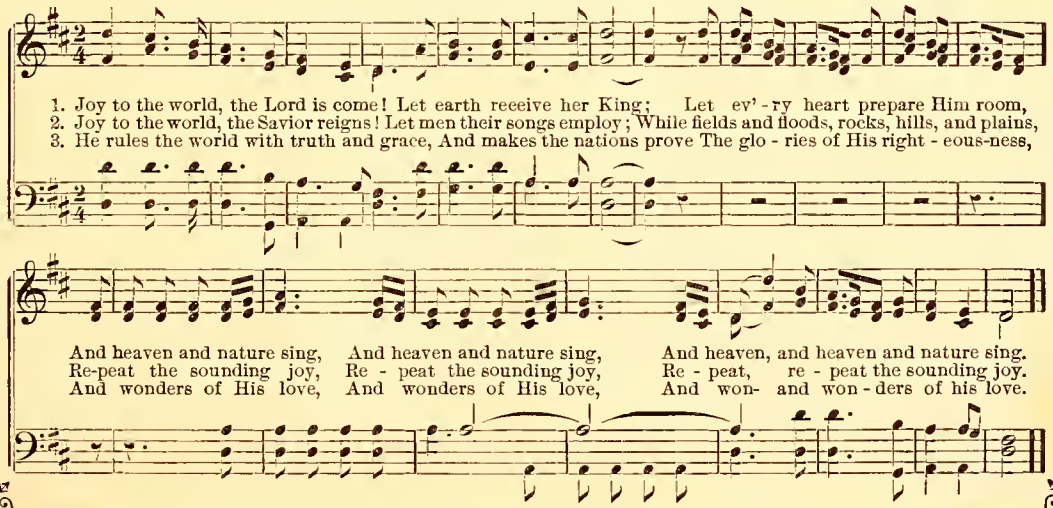

HARK, THE SONG!

F. M. D. "And on earth peace, good-will toward men."—Luke 2:14. I. H. BULLERS.

1. Hark, the an - gel choirs are sing - ing! List, how sweet their joy - ful strain! Peace on earth, good-
2. Soft and sweet the won-drous cho - rus Breaks up - on the list' - ning ear, Ev - 'ry note breathes
3. Downward thro' the lapse of a - ges Rings that same ce - les - tial song; List'ning thou - sands

CHORUS.

will is ring - ing O - ver Beth-l'em's star - lit plain.
joy - ful tid - ings, That re - demp-tion's moru is near. Hark, the song! hark, the song!
catch the mu - sic, And the joy - ful tones pro-long.

m *p* *pp* *m* *rit.*

Hark, the an - gels singing still! "Peace on earth, peace on earth, Peace on earth, to men good-will."

BEWARE OF THE BREAKERS.

LOUIE PRINDLE. "Strive to enter in at the strait gate."—Luke 13:24. FRANK M. DAVIS.

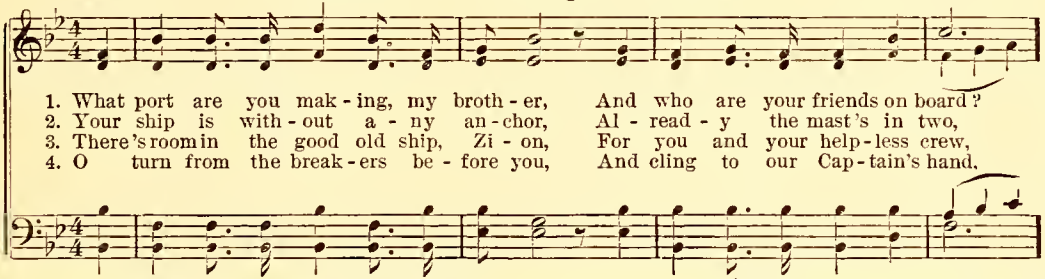

1. What port are you mak - ing, my broth - er, And who are your friends on board?
2. Your ship is with - out a - ny an - chor, Al - read - y the mast's in two,
3. There's room in the good old ship, Zi - on, For you and your help - less crew,
4. O turn from the break - ers be - fore you, And cling to our Cap - tain's hand.

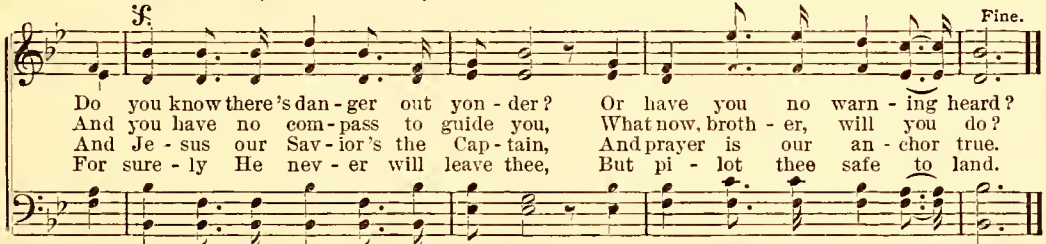

Do you know there's dan - ger out yon - der? Or have you no warn - ing heard?
And you have no com - pass to guide you, What now, broth - er, will you do?
And Je - sus our Sav - ior's the Cap - tain, And prayer is our an - chor true.
For sure - ly He nev - er will leave thee, But pi - lot thee safe to land.

D. S.—read - y the night is ap-proach-ing, The waves are be - gin-ning to roar.

CHORUS.

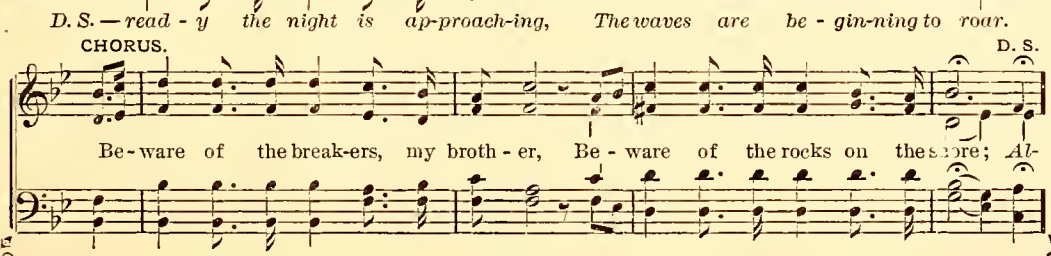

Be - ware of the break-ers, my broth - er, Be - ware of the rocks on the shore; *Al-*

HALLELUJAH! HE AROSE.

HARRIET E. JONES. "He is risen, as He said." — Matt. 28 : 6. J. H. TENNEY.

1. Three hours the earth is filled with gloom, While on the cross the Sav - ior dies; His
2. O'er all the earth the tid - ings spread, Ye eas - ter bells, ring loud and clear, The
3. Yes, he a - rose, let men re - joice, Let ho - ly an - gels shout and sing, Let

form is sealed with - in the tomb, But "on the third He shall arise."
Lord is risen from the dead, The Cru - ci - fied again is here!
all the earth lift up its voice, The Christ arose to reign a King.

CHORUS.
Sopranos and Altos.

Yes, He a - rose, our Lord a - rose,

All. *Tenors and Bases.* *All.*

Hal - le - lu - jah! Hal - le - lu - jah! He conquered death, the worst of foes, Hal - le - lu - jah! Hal - le - lu - jah!

HALLELUJAH! HE AROSE.—Concluded.

All.

{ Our Lord a - rose, and so may we, Hal - le - lu - jah! Hal - le - lu - jah! } Hal - le - lu - jah! He a - rose.
{ To live with him et - er - nal - ly, Hal - le - lu - jah! Hal - le - lu - jah! } He a-rose.

Hal - le - lu - jah! He a - rose. . . . . Hal - le - lu - jah! Hal - le - lu - jah! Hal - le - lu - jah! He a - rose!
He a - rose.

OLD HUNDRED. Doxologies.

G. Franc.

1. Praise God from whom all bless-ings flow, Praise him all creat-ures here be-low, Praise him a-bove, ye heav'n-ly host, Praise Fath-er, Son, and Hol-y Ghost.
2. To God the Fath-er, God the Son, And God the Spir - it, three in one, Be hon - or, praise, and glo - ry giv'n, By all on earth, and all in heav'n.

PRAISE THE LORD.

T. W. D. "Let the people praise Thee, O God."—Ps. 67:5. T. W. DENNINGTON.

Allegro.

Praise the Lord, O praise the Lord!
Praise the Lord, O praise the Lord, Praise the Lord!

1. Let sweet East - er an-thems ring,
2. For the tomb has lost its prey,
3. Welcome, res - ur - rec-tion day,

(Hal-le-lu-jahs sing).

Praise the Lord, O, praise the Lord;
Praise the Lord, O, praise the Lord;

Loud - est hal - le - lu - jahs sing,
On this hless - ed East - er - day,
To a ris - en Christ we pray,

CHORUS.

Hal - le - lu - jah, hal-le-lu - jah, Christ is ris - en; Hal - le - lu - jah, He shall come to earth again!
to earth again!

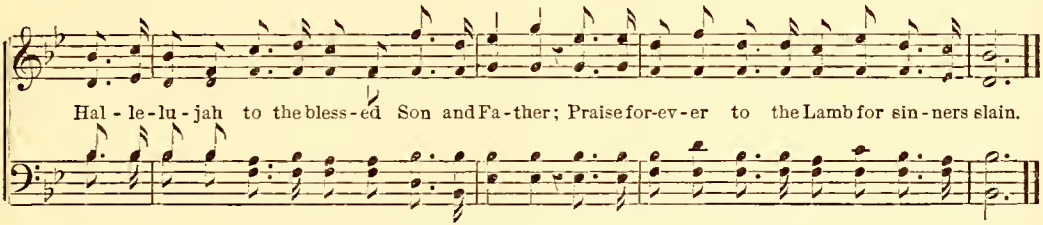

YE CHRISTIAN HERALDS.

(MISSIONARY CHANT, L. M.) CHAS. ZEUNER.

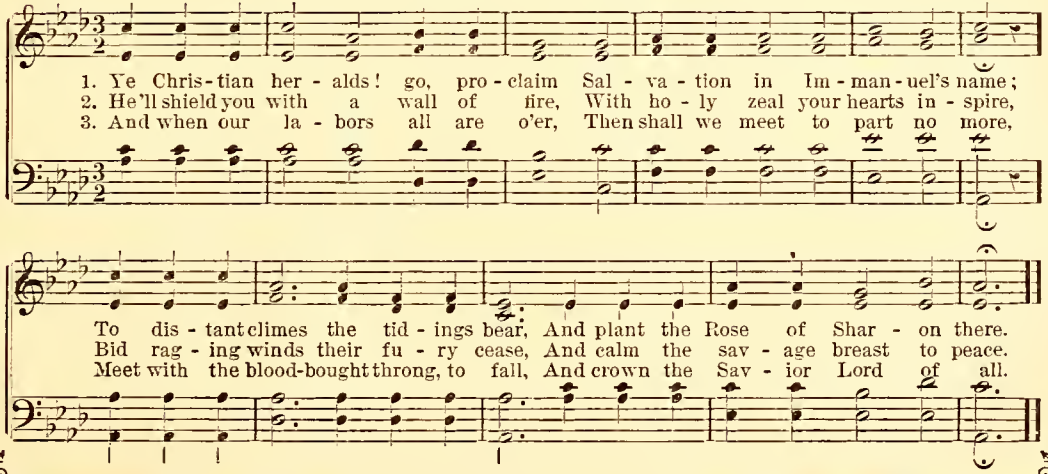

164

O WATCHING STARS, REJOICE.

PRISCILLA J. OWENS. "For, behold, I bring you good tidings of great joy."—Luke 2: 10. FRANK M. DAVIS.

Solo.

Glo - ry to God, Glo - ry to God, Glo - ry to God on high.

1. O watch - ing stars, re-
2. He came sin's ty - rant
3. Go, speed the joy - ous

Duet. *Semi-chorus.*

joice to-night, Re - mem-b'ring sweet that dawn of old, When ser - aphs took their earth - ward flight,
chain to break, To hid the cap - tive soul go free, The mourn - ful sleep of death to wake
tid - ings forth, Re - sound - ing far through dis-tant time; The grate - ful voi - ces of the earth

f

ff CHORUS.

And heaven's doors were wide unrolled.
With notes of heav'n's own ju - bi - lee. "Glo - ry, glo - ry," The angel's song that happy morn.
Shall swell a - mid those tones suhlime. Glo-ry to God, good news to man,

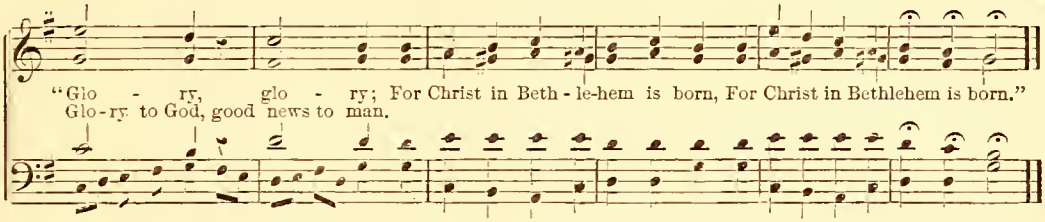

HOLY LORD GOD ALMIGHTY.

R. Heber, D. D. "They rest not day and night, saying."—Rev. 4:8. Rev. J. B. Dykes.

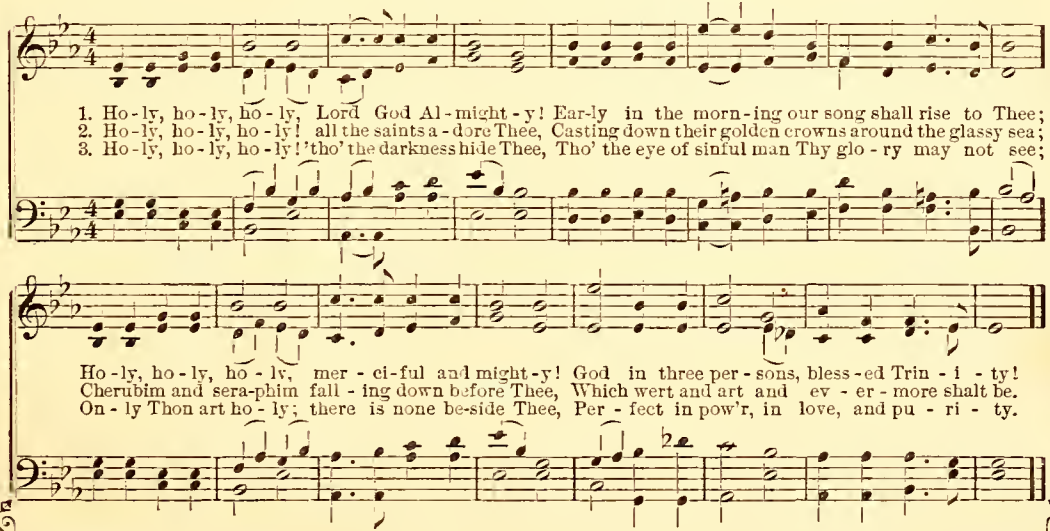

WAKE THE SONG OF JUBILEE.

With spirit. "Sing, O heavens, and be joyful, O earth." — Isa. 49 :13. J. H. Tenney.

Wake the song of jub - i - lee, Let it ech - o o'er the sea! Now is come the promised hour;

Soprano Obligato. First time, Solo; second time with vocal accompaniment.

Now the des - - - - - ert lands re - - - - joice, and the

Je - sus reigns with sovereign power! Now the desert lands, the desert lands rejoice;

isl - - - - - - ands join their voice; . . . yea, the whole . . . . creation sings, ...

And the islands join, the islands join their voice; yea, creation sings, the whole creation sings,

Je-sus is . . . . . the King of kings . . . .

Je-sus is the King, He is the King of kings. All ye na-tions, join and sing, . . . join and sing,

Christ, of lords and kings, is King . . . . . is King of kings. Let it sound from shore to shore, Jesus reigns for-ev - er

more, . . . for-ev - er more, Je-sus reigns forever more, Jesus reigns forever more, Jesus reigns for-ev - er more.

GOD'S GREAT MERCY.

IDA L. REED. "For his mercy endureth forever."—Ps. 118:29. FRANK M. DAVIS.

Solo and Chorus.

1. How sweet are the words of the psalm - ist, Who tells of our Father's great love;
2. He lov - eth the chil-dren who fear Him, No mat - ter how hum-ble and small;
3. He watch - es our steps as we jour - ney A - long the great highway of life,

How deep and how wide is His mer - cy, And high as the heav - en a - bove.
He cares not for ti - tles nor rich - es, His pit - y flows out to them all.
And will - ing - ly, safe - ly will lead us Through all of its troub-les and strife.

CHORUS.

His love is so strong and en-dur-ing, His mer-cy to all ev-er free,
en-dur-ing, ev-er free,

And those who are ear-nest and faithful, The face of their Fa-ther shall see.
and faithful, shall see.

BENEDICTUS.

F. M. D.

1. Blessed he the Lord God of Is-ra-el, for He hath visited and redeemed His people;
2. And He hath raised up a mighty sal-va-tion for us in the house of His serv-ant, Da-vid.
3. As He spake by the mouth of His ho-ly prophets, which have been since the world be-gan,
4. That we should be saved from our en-e-mies and from the hand of all that hate us.

WORTHY IS THE LAMB.

"Worthy is the Lamb that was slain."—Rev. 5: 12.

FRANK M. DAVIS.

Full Chorus.

Worthy, worthy, worthy, worthy, Worthy is the Lamb that was slain; Worthy is the Lamb that was slain, that was slain.

Quartette first time.

Wor - thy is the Lamb that was slain, that was slain; Wor - thy is the Lamb that was slain, Wor-thy is the Lamb that was slain; Wor-thy is the Lamb that was slain; Worthy is the Lamb that was slain, Worthy is the Lamb that was slain, Lamb that was slain.

1st. *2d.* *Solo.*

slain. And hath redeemed us to God by His

Duet.

blood, And hath redeemed us to God by His blood, And hath redeemed, and hath re-deemed,
And hath redeemed, and hath redeemed,

Accelerando. *ff*

And hath redeemed us to God by His blood.

{ Blessing and honor, glory and power, he unto the Lamb for-
{ Blessing and honor, glory and power, he unto the Lamb for-

1st. *2d.*

ev - er and ev - er, for - ev - er, } ev - er, ev - er, ev - er, A - men, A - men.
ev - er and ev - er, for . . . . . } ev - er, and ev - er, for - ev - er and ev - er, A - men, A - men.

BLESS THE LORD, MY SOUL.

E. E. Hewitt. "Bless the Lord, O my soul."—Ps. 103:1. Jno. R. Sweeney.

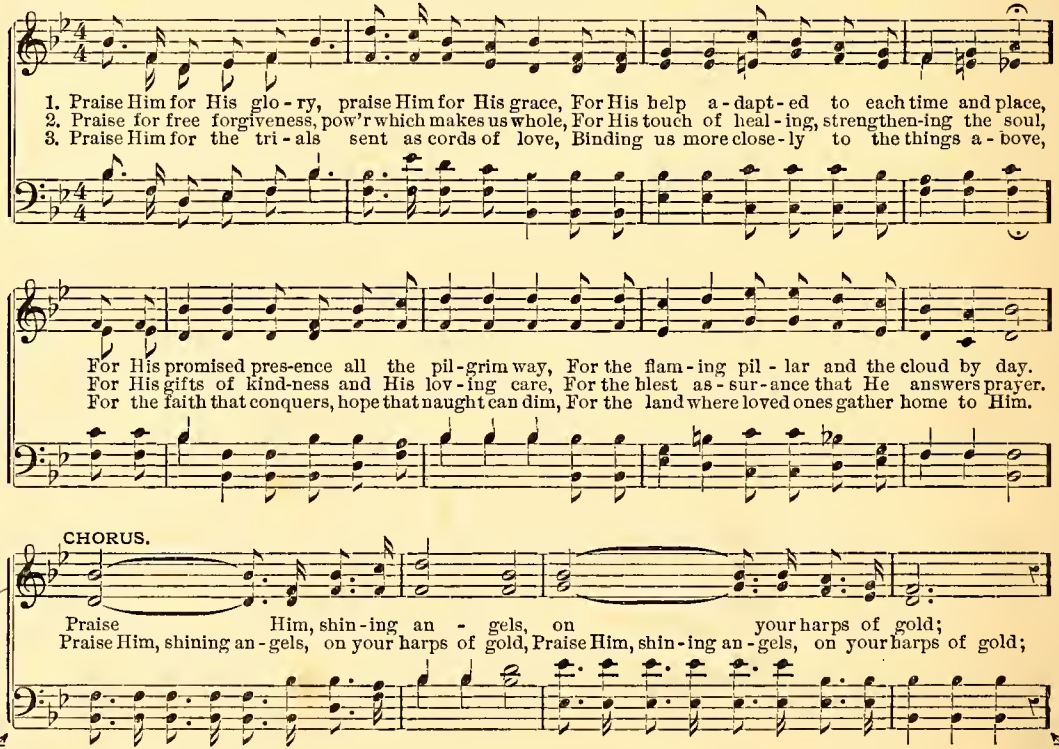

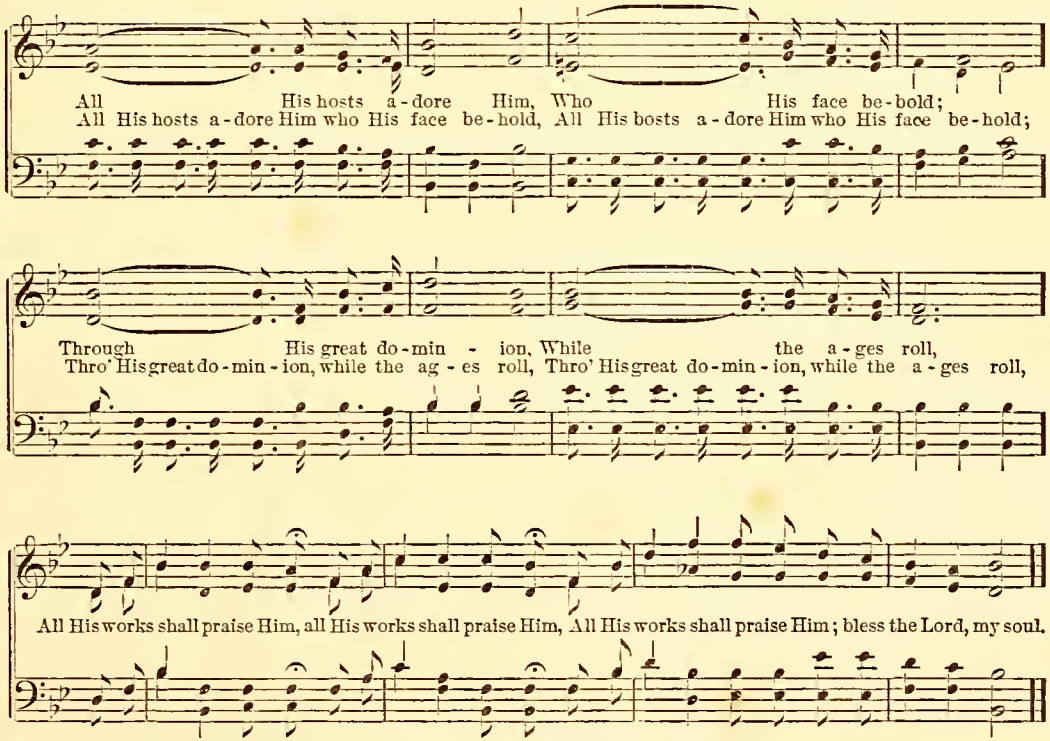

By per. Copyright, Jno. R. Sweeney.

GENERAL INDEX.

	PAGE.
All for Jesus	20
Armor-Bearers, Who Will Be?	72
Ask of the Lord	96
Am I a Soldier?	99
Abide with Me	109
America	141
Blessed Are They	42
Bring in the Sheaves	44
Be not an Idle Dreamer	97
Blue Sea of Galilee	110
Be Guiding Me	122
Beautiful Star in the East	154
Benedictus	169
Be Still, and Know	60
Be of Good Cheer	73
Blest be the Tie	101
Bless the Lord, My Soul	172
Beware of the Breakers	159
Crown Him	4
Christ is All	41
Come, Ye Disconsolate	59
Come, O Come	93
Cleansed and Redeemed	102
Christ the Rock	118
Closer, O Chrsit, to Thee	131
Come, Thou Almighty King	133
Coronation	137
Come, Children, Come	143
Christ is Risen To-day	153
Ever Faithful Let Me Be	43
From the Savior Never Stray	28
Father of Mercies	35
Forever Here My Rest	105
Farewell	119
Gather the Sheaves	14
Gracious Savior	30
Go Work	33
God Is Calling You	48
God Is Always Near Me	65
Going to the Beautiful Throne	108
God Be with Us	134
Gloria Patri	145
Glory to God	156
God's Great Mercy	168
Gather Them into the Fold	76
Hope in Heaven	69
Hark to the Wondrous Music	150
Hark, the Song!	158
Hallelujah! He Arose	160
Holy Lord God Almighty	165
Happy Songs of Praise	151
He Careth For You	55
I Am Sheltered in Thee	21
In His Presence	38
I Need a Savior	45
Is My Name Written There?	52
I Want to Work	78
I Shall Be Satisfied	87
I Come	95
I Came to Jesus	123
Is it Well With My Soul?	128
I Love Thy Kingdom, Lord	155
Just the Same To-day	24
Jesus, I Will Trust Thee	32
Jesus Shall Reign	53
Just As I Am	89
Jesus is Coming Again	116
Joyfully again We Meet	126
Jesus, Lover of My Soul	149
Joy to the World	157
Jesus, my Friend	67
Lord, We Come	7
Little Children Can do Something	10
Look, and Be Saved	54
Lay up Treasures in Heaven	61
Lead, Kindly Light	103
Lead Me to the Rock	106
Let the Savior in	132
Life-Guards	138
Marching to Zion	68
My Heart's Dear Home	82
My Faith Looks up to Thee	107
My Soul Be on thy Guard	139
May They Thy True Disciples be	36
Notes of Praise	3
Nearer the Cross	13
Nearer to Thee	71
Nearer, my God, to Thee	125
Once More We Gather	12
O Savior, Meet Us Here	6

PAGE.

Onward, Upward 9
On the Banks beyond the Stream 31
One by One 62
O Prodigal Child, Come Home 92
O Can it Be! 100
Old Hundred 161
O Watching Stars, Rejoice . 164

Pray for the Reapers . . . 34
Praise to Jesus 113
Peal out the Watchword . . 130
Praise Ye the Lord 136
Praise the Lord 162

Reapers' Refrain 17
Rise, and Follow Me . . . 19
Rejoice in the Lord 66
Reap What We've Sown . . 74
Retreat 111
Rock of Ages 129
Repent and Believe 135
Roll the Chorus of Praise along 140
Ring the Bells 152

Sweet Sabbath Bells 11
Shining On 40
Some Sweet Day 49
Seeking for Me 50
Safely Hide Me 77

PAGE.

Sowing the Seed of the Kingdom 84
Safe to Glory 86
Spring Voices 124
Somewhere 142
Salvation to Our God . . . 144

The Welcome Home 16
The King's Highway . . . 18
The Savior is Calling . . . 22
The Lord's Prayer 25
Take Me as I Am 37
There is Balm in Gilead . . 47
The Work for Me 56
Tarry by the Living Waters . 57
The Sweet Glad Time . . . 58
The Morning Light is Breaking 63
Toiling up the Narrow Way 64
There is a Stream 75
There is a Name 79
The Beautiful City 80
The Land of Our God . . . 83
The Fount of Cleansing . . 85
Tell It to Jesus in Prayer . . 88
The Riches of His Grace . . 91
Trust On 94
Thy Word is a Light . . . 104
Trusting in the Promises . . 112

PAGE.

The Good Shepherd 115
The Willing Messenger . . 117
Thus Far the Lord 121
The Wandering One 127
The Trump of Joy 147
Temperance Marching Song . 148

Victory is Nigh 15
Victory, Jesus is King . . . 98
We Come 5
Where the Shepherd Leads, I'll Go 8
We Shall Be Like Him . . . 23
Who Among the Mighty . . 26
Would I Might Love Thee More 27
When Christ Shall Come . . 29
Who Will Come? 39
Why not Trust in Him Now? 46
When the Savior Shall Come 51
Who Will Go To-day? . . . 70
We Must Shine 81
Work and Pray Together . . 90
We Come this Festive Day . . 146
Wake the Song of Jubilee . . 166
Worthy is the Lamb . . . 170
We are Coming 114
We Praise the dear Savior . . 120
Ye Christian Heralds . . . 163

INDEX FOR SPECIAL OCCASIONS.

ANNIVERSARIES.

Joyfully Again We Meet . . 126
Peal out the Watchword . . 130
Praise Ye the Lord 136
Life-Guards 138
Roll the Chorus of Praise Along 140

Somewhere 142
Salvation to Our God 144
We Come this Festive Day . . 146
Happy Songs of Praise . . . 151
Wake the Song of Jubilee . . 166
Worthy is the Lamb 170

Bless the Lord, my Soul . . 172
Praise to Jesus 113
We Praise the Dear Savior 120
Rejoice in the Lord 66
Who Among the Mighty? . . 26

PAGE.

Victory! Jesus is King . . 98
Spring Voices 124

CHRISTMAS.

Hark to the Wondrous Music! 150
Beautiful Star in the East. . . 154
Glory to God 156
Joy to the World 157
Hark the Song 158
O Watching Stars, Rejoice . 164
Who Among the Mighty? . . 26

EASTER.

The Trump of Joy 147
Ring the Bells 152
Christ is Risen To-day . . . 153
Hallelujah! He Arose . . . 160
Praise the Lord 162
Roll the Chorus of Praise Along 140
Bless the Lord, O my Soul . 172
Wake the Song of Jubilee . . 166
Victory! Jesus is King . . . 98
Praise to Jesus 113
We Praise the Dear Savior . 120
Worthy is the Lamb 170

METRICAL TUNES.

Missionary Chant, L. M . . 163
Duke St., L. M. 53
Ward, L. M. 75
Hebron, L. M. 121

PAGE.

Old Hundred, L. M. 161
Retreat, L. M. 111
Arlington, C. M. 99
Coronation, C. M. 137
Geer, C. M. 79
Joy to the World, C. M. . . 157
Dennis, S. M. 101
Boylston, S. M. 155
Laban, S. M. 139
Italian Hymn, 6s, 4s 133
Rock of Ages, 7s, 6 lines . . 129
Christ is Risen To-day, 7s . . 153
Webb, 7s, 6s. 63
Olivet, 6s, 4s 107
Abide with Me, 10s 109
Martyn, 7s Double 149
Nearer, my God, to Thee, 6s, 4s 125
America, 6s, 4s 141

OPENING.

We Come 5
O Savior, Meet Us Here . . 6
Lord, We Come 7
Once More We Gather . . . 12
Sweet Sabbath Bells 11

CLOSING.

Gloria Patri 145
God Be with Us 134
Doxologies 161

MISSIONARY. PAGE.

Ye Christian Heralds . . . 163
The Morniug Light is Breaking 63
The Work for Me 56
Bring in the Sheaves . . . 44
Pray for the Reapers . . . 34
Go, Work 33
Be not an Idle Dreamer . . 97

TEMPERANCE.

Temperance Marching Song . 148
Work and Pray Together . . 90
From the Savior Never Stray . 28
Victory is Nigh 15
Shining On 40

SOLOS AND CHORUSES.

God's Great Mercy 168
Is it Well with my Soul? . . 128
Beware of the Breakers . . 159
Seeking for Me 50
Gracious Savior 30
Just the same To-day . . . 24
Gather the Sheaves 14
O Prodigal Child, Come Home 92
I Come 95

DUETS.

One by One 62
Father of Mercies 35
Be Still, and Know 60
Hark to the Wondrous Music 150

THOU SHALL CALL THY WALLS SALVATION AND THY GATES PRAISE. IS. 60:18.